

To,

Date: 24.11.2025

The Addl. Principal Chief Conservator of Forests (C),  
Ministry of Environment, Forest and Climate Change,  
Regional Office (WZ), E-5  
Kendriya Paryavaran Bhawan,  
E-5 Arera Colony, Link Road-3, Ravishankar Nagar,  
Bhopal-462016

**Subject:** Jamuna Limestone Mine (ML Area:89.234 Ha) located near Villages –  
Jamuna, Tehsil – Rampur Baghelan, District – Satna, Madhya Pradesh of M/s Dalmia  
Cement (Bharat) Limited- Submission of Half-Yearly Compliance-reg.

**Ref:** Environmental Clearance (EC) from SEIAA Letter No. 7687/SEIAA/21 dated  
25.03.2021.

Dear Sir,

With reference to above subject matter and referred letter, we are herewith submitting  
point wise Half-Yearly Compliance report of conditions laid down in Environmental  
Clearance for the period **April-2025 to September-2025** for your kind perusal and  
record.

Thanking you,

Yours Faithfully,

For, M/s Dalmia Cement (Bharat) Limited.

  
Dinesh Dixit  
HOD, Mines



Encl: As above CC.

Cc: 1. Regional Director, CPCB Zonal Office, Vithal Market, Paryavaran Parishar,  
E- 5, Arera Colony, Bhopal-462016, Madhya Pradesh.  
2. Regional Officer, M.P. Pollution Control Board, Satna, Madhya Pradesh.

**Dalmia Cement (Bharat) Limited**

11th & 12th Floor, Hansalaya Building, 15, Barakhamba Road, New Delhi - 110 001, Delhi, India

T +91 11 2346 5100 Toll Free 1800 2020 [www.dalmiacement.com](http://www.dalmiacement.com)

CIN:U65191TN1996PLC035963

Registered Office: Dalmiapuram, District- Tiruchirappalli — 621 651, Tamil Nadu, India

A Dalmia Bharat group company, [www.dalmiabharat.com](http://www.dalmiabharat.com)





**Your (Half Yearly Compliance Report) has been Submitted with following details**

<b>Proposal No</b>	IA/MP/MIN/64735/2017
<b>Compliance ID</b>	465343778
<b>Compliance Number(For Tracking)</b>	EC/M/COMPLIANCE/465343778/2025
<b>Reporting Year</b>	2025
<b>Reporting Period</b>	01 Dec(01 Apr - 30 Sep)
<b>Submission Date</b>	21-11-2025
<b>RO/SRO Name</b>	Shri S Senthil Kumar
<b>RO/SRO Email</b>	jk083.ifs@nic.in
<b>State</b>	MADHYA PRADESH
<b>RO/SRO Office Address</b>	Integrated Regional Offices, Bhopal

**Note:-** SMS and E-Mail has been sent to Shri S Senthil Kumar, MADHYA PRADESH with Notification to Project Proponent.





**Half Yearly Compliance Report****2025****01 Dec(01 Apr - 30 Sep)****Acknowledgement**

<b>Proposal Name</b>	Jamuna Limestone Mine (ML Area: 89.234 ha) at Village: Jamuna, Tehsil: Rampur Baghelan, District: Satna, Madhya Pradesh of M/s Dalmia Cement (Bharat) Ltd.		
<b>Name of Entity / Corporate Office</b>	Dalmia Cement (Bharat) Ltd.		
<b>Village(s)</b>	JAMUNA		
<b>District</b>	SATNA		
<b>Proposal No.</b>	SIA/MP/MIN/58739/2017	<b>Category</b>	Non-Coal Mining
<b>Plot / Survey / Khasra No.</b>		<b>Sub-District</b>	Rampur Baghelan
<b>State</b>	MADHYA PRADESH	<b>Entity's PAN</b>	*****9414C
<b>MoEF File No.</b>	8241/2021	<b>Entity name as per PAN</b>	DALMIA CEMENT (BHARAT) LIMITED

**Compliance Reporting Details**

<b>Reporting Year</b>	2025
<b>Remarks (if any)</b>	EC Half-yearly compliance report for the period 01 April 2025 to 30 September 2025
<b>Reporting Period</b>	01 Dec(01 Apr - 30 Sep)

**Details of Production and Project Area**

**Name of Entity / Corporate Office** Dalmia Cement (Bharat) Ltd.

	<b>Project Area as per EC Granted</b>	<b>Actual Project Area in Possession</b>
Private	84.234	24.69
Revenue Land	0	0
Forest	0	0
Others	05	0
<b>Total</b>	<b>89.234</b>	<b>24.69</b>

**Production Capacity**

<b>Sr. no</b>	<b>Product Name</b>	<b>units</b>	<b>Valid Upto</b>	<b>Capacity</b>	<b>Production last year</b>	<b>Capacity as per CTO</b>
1	Limestone	Million Tons per Annum (MTPA)	31/05/2026	0.5	173	0.5

## Conditions

### Specific Conditions

Sr.No.	Condition Type	Condition Details
1	GREENBELT	6) PP shall ensure that existing 150 no. of trees shall not be uprooted without obtaining necessary permission from Forest Department as per the norms of compensatory plantation.
PPs Submission: Agreed to Comply Noted No trees are required to be uprooted till date.		Date: 24/11/2025
2	Statutory compliance	3) Lease agreement shall be carried out before execution of mining operation.
PPs Submission: Complied Complied.		Date: 24/11/2025
3	Statutory compliance	35) All the precautionary measures laid by the DGMS will be strictly followed.
PPs Submission: Agreed to Comply Noted. At present mining activities are limited to initial mine development work only and measures laid by DGMS will be implemented.		Date: 24/11/2025
4	MISCELLANEOUS	36) No overcharging during blasting to avoid vibration.
PPs Submission: Agreed to Comply Noted. Blasting has not been undertaken yet		Date: 24/11/2025
5	MINING PLAN	37) Controlled and muffle blasting shall be carried out considering habitation northern side of the lease.
PPs Submission: Agreed to Comply Noted. Blasting has not been undertaken yet.		Date: 24/11/2025
6	MINING PLAN	38) Working height of the loading machines shall be compatible with bench configuration.
PPs Submission: Agreed to Comply Noted. HEMM are engaged as per the approved ROMP.		Date: 24/11/2025
7	MINING PLAN	39) Slurry Mixed Explosive (SME) shall be used instead of solid cartridge.
PPs Submission: Agreed to Comply Noted. Blasting has not been undertaken yet		Date: 24/11/2025
8	LAND RECLAMATION	40) The dumps will be temporarily stabilized with fast growing grasses.
PPs Submission: Agreed to Comply Noted. Waste dump has not been generated.		Date: 24/11/2025

9	MISCELLANEOUS	41) No explosive will be stored at the mine site.	
<b>PPs Submission:</b> Agreed to Comply Noted. Explosive requirements for this mine will be met from the Magazine of the adjacent mine of the same lessee.		Date:	24/11/2025
10	MISCELLANEOUS	42) No intermediate stacking is permitted at the mine site.	
<b>PPs Submission:</b> Agreed to Comply Noted. Stacking arrangement will be done as per approved ROMP.		Date:	24/11/2025
11	MISCELLANEOUS	43) No dump shall be stacked outside the lease area.	
<b>PPs Submission:</b> Agreed to Comply Noted. Mining operations are restricted within the lease area.		Date:	24/11/2025
12	AIR QUALITY MONITORING AND PRESERVATION	44) Overhead sprinklers shall be provided in mine.	
<b>PPs Submission:</b> Agreed to Comply Noted.		Date:	24/11/2025
13	MISCELLANEOUS	1) Before commencing any mining activity fencing shall be carried out all around the lease area. Proper watch and ward arrangements should be made with installation of signage at 4 corners of lease area to avoid any untoward incident involving public and animals by the PP.	
<b>PPs Submission:</b> Agreed to Comply Fencing is erected presently in the periphery of active pit. The mining activities is limited to initial mine development and land purchase. The Land purchased is in a scattered form (Non-Contiguous). Fencing is done in the purchased area. (Photographs submitted with previous compliance report) Proper watch and ward arrangements will be made along with installation of signage at 4 corners of lease area.		Date:	24/11/2025
14	Statutory compliance	2) Before commencing mining operation PP shall ensure to obtained written consent of private land owners as per the provision of the govt. rules & regulations.	
<b>PPs Submission:</b> Complied Complied.		Date:	24/11/2025
15	MISCELLANEOUS	7) PP shall ensure to protect the local plants & wild life species pertaining to conservation of biodiversity of the area and maintain it in consultation with officials of the Forest Departments.	
<b>PPs Submission:</b> Agreed to Comply Noted. Plantation species is being decided on the basis of their local adaptation, survival, preservation of bio-diversity and wild life species.		Date:	24/11/2025
16	LAND RECLAMATION	10) The overburden and waste will be stacked within ML area and simultaneously backfilled in the mined out area where plantation will be raised on it.	
<b>PPs Submission:</b> Agreed to Comply Noted. The mining operations will be carried out in accordance with the approved mining		Date:	

plan/Review of Mining Plan.		24/11/2025
17	LAND RECLAMATION	11) PP shall ensure that waste material shall not be stacked long time in ML area.
<b>PPs Submission:</b> Agreed to Comply Noted. Waste management will be done as per the mining plan approved by IBM.		Date: 24/11/2025
18	LAND RECLAMATION	12) No overburden will be dumped outside the mine lease area.
<b>PPs Submission:</b> Agreed to Comply Noted. Overburden management will be done as per the mining plan approved by IBM.		Date: 24/11/2025
19	WATER QUALITY MONITORING AND PRESERVATION	13) Regular water quality monitoring shall be carried out by PP before discharging it into the nearby agriculture fields from authorized laboratory in consultation with Regional Officer, MPPCB. Regular air and noise quality monitoring shall also be carried out from authorized laboratory in consultation with Regional Officer, MPPCB at regular interval.
<b>PPs Submission:</b> Agreed to Comply Noted. No water has been discharged outside ML area into the agricultural fields. Water quality monitoring as required is being carried out. Regular air and noise quality monitoring is being carried out from authorized laboratory at periodic interval.		Date: 24/11/2025
20	MISCELLANEOUS	14) PP shall ensure the generation of employment opportunities nearby Village on priority basis.
<b>PPs Submission:</b> Agreed to Comply Noted. Manpower recruitment will be taken up with the progress in mining activities.		Date: 24/11/2025
21	MISCELLANEOUS	15) Payments of wages to the workers shall be done in consonance with the provisions in the labour laws.
<b>PPs Submission:</b> Agreed to Comply Noted. Payment to workers are being done as per provisions in labor laws.		Date: 24/11/2025
22	Human Health Environment	16) Proper infrastructure with shelter, drinking water, toilet and first-aid facilities shall be provided for the laborers. A provision should be made to construct a pakka rest shelter along with toilet and drinking water facility.
<b>PPs Submission:</b> Agreed to Comply Proper infrastructure with shelter, drinking water, toilets, and first-aid facilities will be provided for the laborers. Currently mining activities are being carried out intermittently with limited manpower and restricted to initial land development and land purchase. Currently, it is regulated by a remote office outside the ML area having all infrastructure facilities.		Date: 24/11/2025
23	AIR QUALITY MONITORING AND PRESERVATION	17) PP should also carry out regular sprinkling in the mining lease area to arrest dust emission from mining activities affecting the nearby agriculture fields.
<b>PPs Submission:</b> Agreed to Comply As the mining activities are currently intermittent and not carried out regularly. Water tankers are hired as and when required during development.		Date: 24/11/2025



24	MINING PLAN	18) Mining shall be limited to the area as shown in surface plan and as per the approved mining scheme.	
PPs Submission: Agreed to Comply Noted and will be complied. No mining will be carried out outside the lease area.		Date: 24/11/2025	
25	GREENBELT	19) PP shall ensure the proper water supply arrangements for plantation especially in summer season.	
PPs Submission: Agreed to Comply Noted. Water supply arrangement for plantation is being done during summer season. Water Tanker is provided for water supply arrangements.		Date: 24/11/2025	
26	AIR QUALITY MONITORING AND PRESERVATION	20) PP shall ensure proper implementation of plantation, dust suppression, construction of approach road and maintenance of existing pakka road as part of Environmental Management Plan. Additional budget provision shall be made as part of EMP.	
PPs Submission: Agreed to Comply Noted and being complied. Water tanker is engaged in dust suppression and Plantation of Saplings.		Date: 24/11/2025	
27	PUBLIC HEARING	21) PP must ensure for implementation of compliance of the commitment made in Public Hearing and in addition to this following activities with separate budget provision under CER as committed:- Village :-Jamuna a) Construction of Boundary Wall in Govt. Primary School. b) Repairing of Road (500 m) Connecting Jamuna & Patarhai. c) Repairing & Refurnishment of Govt. Elementary School Rooms & Toilets and Aanganwadi. d) To provide Drinking Water Facility by Digging of Bore well and Water Storage Tanks in govt. school and aanganwadi kendra. e) To provide Water Tanker to Panchayat for Supply of Water for Community Events. f) Organized Specialized Health Check-up Camps (Gynec, Dental, Skin, Eye). g) Installation of Solar Street Lights for village. h) Distribution of Sports Equipment to Youth Clubs and Govt. Schools. i) Organized women training program (cutting, tailoring, stitching/embroidery, pickle & sauces making, soft toys & gem jewellery and beautician courses). j) To provide educational facilities (school bags, stationery items, tables, chairs, blackboards, computers etc.) in govt. school. k) Construction of water overhead tanks for public smooth water supply in consultation with Gram Panchayat and local bodies in villages. PP shall give preference to develop/provide infrastructural facilities in schools or aanganwadies of above villages. The modification to the above activities can be made with the permission of the district administration and need based activity for the development of nearby villages shall be implemented by PP in consultation with the District Collector and Gram Panchayat.	
PPs Submission: Partially Complied The mine is in the initial stage of land development and land purchase. It will be undertaken as per the Action Plan submitted during the appraisal of EC. The following activities as committed have already been undertaken: 1. Repairing of the Road (180 m) has already been done connecting Jamuna and Patarhai. Rs. 4.1 Lakhs has been incurred for the repair work. 2. Construction of Additional classroom in Govt High School Jamuna. Total Cost Rs 6.22 Lakh 3. Toilet Block Construction in Govt High School Jamuna. Total Cost Rs 1.74 Lakh. 4. Installation of 3 Drinking Water Tanks at Jamuna. Total Cost Rs 3.25 Lakh. 5. 10 Computers were given to Government High School Jamuna for enhancement of quality education. Total Cost Rs 2.89 Lakh. 6. Imparting training for skill development through Dalmia Institute of Knowledge and Skill Harnessing (DIKSHA) for youths of Jamuna village. Total Cost Rs 3.64 Lakh. 7. Sustainable Livelihood Development Program implementation through Dalmia Bharat Foundation (DBF) for the upliftment of Women , Animal		Date: 24/11/2025	

		Husbandry, and agriculture in Jamuna Village. Total Cost Rs 3.29 Lakh. 8. The details with photographs were already submitted with the previous compliance report.	
28	MISCELLANEOUS	22) PP should ensure to submit half yearly compliance report and CSR activity report with photographs of plantation in MP-SEIAA. If PP is failed to upload or submit two consecutive half yearly compliance reports of EC conditions to concerned authority (SEIAA and Regional Office, MoEF&CC,GoI,Bhopal) than prior environmental clearance issued to PP will automatically be treated as cancelled/ revoked as per OM No.930/SEIAA/2019 dated 30.05.2019 issued by MPSEIAA.	
		<b>PPs Submission:</b> Complied Noted. Half yearly compliance report and CSR activity report with photographs of plantation is submitted regularly. DCBL has contributed of 5000 numbers of saplings under CSR for plantation drive under the Jal Ganga Samvardhan Abhiyan in the Satna District of Maadhya Pradesh through the District Forest Office Satna. Photographs is Attached as Annexure-III	Date: 24/11/2025
29	MISCELLANEOUS	23) The lease boundary should be clearly demarcated at site with the given co-ordinates by pillars.	
		<b>PPs Submission:</b> Complied Complied. Cement/Concrete Pillars are provided to demarcate the mining lease boundary along with the geographical locations in latitude and longitude. (Photographs were already submitted with previous compliance report.)	Date: 24/11/2025
30	Statutory compliance	25) Authorization (if required) under Hazardous and Other Wastes (Management and Transboundary Movement) Rules, 2016 should be obtained by the PP if required.	
		<b>PPs Submission:</b> Complied Complied. Authorization under Hazardous and Other Wastes (Management and Transboundary Movement) Rules, 2016 has been obtained vide Consent No: AWH-53741 dated 27-06-2021 granted up to 31.05.2026. (A copy of the same was already submitted with the previous compliance report.).	Date: 24/11/2025
31	MISCELLANEOUS	26) PP will also carry out fencing all around the lease area.	
		<b>PPs Submission:</b> Partially Complied Noted and is Under progress. The mining activities are currently limited to initial mine development and land purchase. Fencing is being done in the purchased area and around the working pit. (Photographs were already submitted with the previous compliance report).	Date: 24/11/2025
32	MISCELLANEOUS	27) If any tree uprooting is proposed necessary permission from the competent authority should be obtained for the same.	
		<b>PPs Submission:</b> Agreed to Comply Noted. No trees have been uprooted yet.	Date: 24/11/2025
33	AIR QUALITY MONITORING AND PRESERVATION	28) For dust suppression, regular sprinkling of water should be undertaken.	
		<b>PPs Submission:</b> Agreed to Comply Noted. Currently water tanker is being used.	Date: 24/11/2025
34	AIR QUALITY MONITORING AND PRESERVATION	29) Haul road and shall be compacted on regular interval and transport road will be made pucca (tar road) and shall be constructed prior to operation of mine.	

<b>PPs Submission:</b> Agreed to Comply Noted. At present mining activities are limited to initial mine development work only		Date: 24/11/2025
35	Statutory compliance	30) PP will obtain other necessary clearances/NOC from respective authorities.
<b>PPs Submission:</b> Agreed to Comply Noted. Slope study will be carried out before excavation of mining pit in second bench level. Currently, initial land development and land purchase are in progress.		Date: 24/11/2025
36	Statutory compliance	31) Slope stability study shall be carried out before commencing the mining activities.
<b>PPs Submission:</b> Agreed to Comply Noted. Slope study will be carried out before excavation of mining pit in second bench level. Currently, initial land development and land purchase are in progress.		Date: 24/11/2025
37	WASTE MANAGEMENT	32) Reject stone shall be sold only after approval of the State Government as per the prevailing rules & regulations.
<b>PPs Submission:</b> Agreed to Comply Noted and will be complied.		Date: 24/11/2025
38	MISCELLANEOUS	33) From crusher to the plant the crushed material shall be transported through conveyor belt.
<b>PPs Submission:</b> Agreed to Comply Noted. The plant is yet to be constructed. The Land purchased in the ML area is in a scattered form (Non-Contiguous). There is no crusher proposed in Jamuna ML. However, the crushed material from the crusher proposed in adjacent ML of DCBL will be transported through belt conveyor.		Date: 24/11/2025
39	MISCELLANEOUS	34) Vibration study shall be undertaken once mine commences operation and report shall be submitted with six monthly compliance report. The recommendations shall be implemented immediately.
<b>PPs Submission:</b> Agreed to Comply Noted. Blasting has not been undertaken yet. The report shall be submitted when blasting is done.		Date: 24/11/2025
40	GREENBELT	45) Curtaining of site shall be done through thick plantation all around the boundaries of all part of lease. The proposed plantation scheme should be carried out along with the mining and PP would maintain the plants for five years including casualty replacement. Initially, dense plantation shall be developed along the site boundary (in three rows) to provide additional protection in one year only.
<b>PPs Submission:</b> Agreed to Comply Noted. The mining activities are currently limited to initial mine development and land purchase. The Land purchased in the ML area is in a scattered form (Non-Contiguous). Plantation will be carried out in desired manner when land is purchased and made available.		Date: 24/11/2025
41	GREENBELT	46) Peripheral plantation all around the project boundary shall be carried out using tall saplings of minimum 2 meters height of species which are fast growing with thick canopy cover preferably of perennial green nature. As proposed in the landscape plan & EMP a minimum of 1,37,000 trees (including compensatory plantation) shall be planted on barrier zone, backfilled area and along the transportation route.

<b>PPs Submission:</b> Agreed to Comply Noted. Plantation will be carried out in desired manner when land is available. DCBL have Planted Saplings of Karanj, Amla, Amrud and Bahera of suitable height during this years compliance period.		Date: 24/11/2025
42	AIR QUALITY MONITORING AND PRESERVATION	47) Transportation of material shall be done in covered vehicles.
<b>PPs Submission:</b> Agreed to Comply Noted. Covering of transport vehicle is being done to check/prevent fugitive dust emission.		Date: 24/11/2025
43	MISCELLANEOUS	48) Transportation of minerals shall not be carried out through forest area.
<b>PPs Submission:</b> Agreed to Comply Noted. No transportation of minerals will be carried through forest areas.		Date: 24/11/2025
44	MINING PLAN	49) The OB shall be reutilized for maintenance of road. PP shall bound to compliance the final closure plan as approved by the IBM.
<b>PPs Submission:</b> Agreed to Comply Noted. Regular repair and maintenance of the road by OB if damaged will be carried out.		Date: 24/11/2025
45	LAND RECLAMATION	50) Garland drain and bund along with settling tank will be maintained in the boundary side and around dump to prevent siltation of low lying areas and in rush of water into the mine.
<b>PPs Submission:</b> Agreed to Comply Noted. There is no dump formation during the compliance period. Garland drain and Bund is being maintained around the working pits/Stockpiles.		Date: 24/11/2025
46	LAND RECLAMATION	51) To prevent gully formation along the slope of the dump, a berm will be provided having gentle slope inwards into the dump.
<b>PPs Submission:</b> Agreed to Comply Noted. There is no dump formation during the compliance period.		Date: 24/11/2025
47	LAND RECLAMATION	52) All garland drains shall be connected to settling tanks through settling pits and settled water shall be used for dust suppression, green belt development and beneficiation plant. Regular de-silting of drains and pits should be carried out.
<b>PPs Submission:</b> Agreed to Comply Noted. There is no dump formation during the compliance period.		Date: 24/11/2025
48	AIR QUALITY MONITORING AND PRESERVATION	53) For dust suppression over head sprinkler shall be provided while on transport road for dust suppression tankers shall be provided.
<b>PPs Submission:</b> Agreed to Comply Noted. Overhead dust sprinkler shall be provided when desired production from operations are carried out.		Date: 24/11/2025
49	MINING PLAN	54) The existing and proposed land use plan of the mine is as follows: S. No. 1.- Pit Area: - Pre-Operational (0.36 Ha.), Operational



		(10.05 Ha.) & Post-Operational [(73.462 Ha.)- 43.962Ha. Backfilled and Reclaimed & Rehabilitated by Plantation and 29.50 Ha. for Water Reservoir]. S. No. 2.- Dump Area :- Pre-Operational (Nil), Operational (4.94 Ha.) & Post-Operational (Nil). S. No. 3.- Road:- Pre-Operational (0.40 Ha.), Operational (0.40 Ha.) & Post-Operational [0.40 (Public Use)]. S. No. 4.- Infrastructure:- Pre-Operational (Nil), Operational (0.50 Ha.) & Post-Operational (Nil). S. No. 5.- Retaining Wall/ Bund and Drain:- Pre-Operational (Nil), Operational (0.60 Ha.) & Post-Operational (Nil). S. No. 6.- Plantation:- Pre-Operational (Nil), Operational (2.0 Ha.) & Post-Operational (15.372 Ha). S. No. 7.- Un-worked (Existing plantation approx. 7 Ha.):- Pre-Operational (88.474 Ha), Operational (70.744 Ha.) & Post-Operational (Nil). Total: - Pre-Operational (89.234 Ha), Operational (89.234 Ha.) & Post-Operational (89.234 Ha).
<b>PPs Submission:</b> Agreed to Comply Noted. The mining activities will be carried out as per approved Review of Mining Plan.		Date: 24/11/2025
50	Corporate Environmental Responsibility	55) Appropriate and submitted activities shall be taken up for social up-liftment of the Region. Funds reserved towards the same shall be utilized through Gram Panchayat. Further any need base and appropriate activity may be taken up in coordination with local panchayat.
<b>PPs Submission:</b> Agreed to Comply Noted. Funds are reserved and are being utilized in consultation with Gram Panchayat and other eminent person of the area. Details of activities undertaken is mentioned above in specific condition 21.		Date: 24/11/2025
51	MISCELLANEOUS	56) PP will take adequate precautions so as not to cause any damage to the flora and fauna during mining operations.
<b>PPs Submission:</b> Agreed to Comply Noted. The mining activities are currently limited to initial mine development and land purchase however due precautions will be taken to preserve flora and fauna during work.		Date: 24/11/2025
52	LAND RECLAMATION	57) Leguminous grass seeds or herbaceous species should be sown on the soil dump to prevent soil erosion.
<b>PPs Submission:</b> Agreed to Comply Noted. No dump has been formed during this compliance period.		Date: 24/11/2025
53	LAND RECLAMATION	58) The top soil generated during life of the mine will be utilized for plantation on backfilled area.
<b>PPs Submission:</b> Agreed to Comply Noted. Top soil is already being utilized for plantation purpose and backfilling is yet to happen.		Date: 24/11/2025
54	LAND RECLAMATION	59) At the conceptual stage there will be no dumping.
<b>PPs Submission:</b> Agreed to Comply Noted.		Date: 24/11/2025
55	PUBLIC HEARING	60) The commitments made in the public hearing are to be fulfilled by the PP.
<b>PPs Submission:</b> Agreed to Comply		Date:

Noted and under progress. Details of activities undertaken is mentioned above in specific condition 21.		24/11/2025
56	Corporate Environmental Responsibility	61) Fund should be exclusively earmarked for the implementation of EMP through a separate bank account.
<b>PPs Submission:</b> Agreed to Comply Noted. Separate bank account will be opened. Currently, it is maintained under separate accounting head		Date: 24/11/2025
57	Human Health Environment	62) PPE's such as helmet, ear muffs etc. should be provide to the workers during mining operations
<b>PPs Submission:</b> Complied Complied.		Date: 24/11/2025
58	Corporate Environmental Responsibility	63) In the proposed EMP, capital cost is Rs. 193.0 Lakh is proposed and Rs. 27.5 Lakh /year as recurring expenses.
<b>PPs Submission:</b> Agreed to Comply Noted		Date: 24/11/2025
59	Corporate Environmental Responsibility	64) The environment policy of the company should be framed as per MoEF&Cc guidelines and same should be implemented through monitoring cell. In case the allocated EMP budget for mitigative measures to control the pollution is not utilized fully, the reason of under utilization of budgetary provisions for EMP should be addressed in annual return.
<b>PPs Submission:</b> Being Complied Noted and being complied. The Company has a well laid down Corporate Environment Policy and all the manufacturing unit of the Group are governed by the policy.		Date: 24/11/2025
60	Corporate Environmental Responsibility	65) A separate bank account should be maintained for all the expenses made in the EMP activities by PP for financial accountability and these details should be provided in Annual Environmental Statement.
<b>PPs Submission:</b> Agreed to Comply Noted.		Date: 24/11/2025
61	Statutory compliance	66) PP shall be responsible for discrepancy (if any) in the submissions made by the PP to SEAC & SEIAA.
<b>PPs Submission:</b> Agreed to Comply Noted.		Date: 24/11/2025
62	Statutory compliance	67) PP will comply with all the commitments made vide letter dated 17.02.2021
<b>PPs Submission:</b> Agreed to Comply Noted.		Date: 24/11/2025
63	Statutory compliance	68) The validity of the EC shall be as per the provisions of EIA Notification subject to the following: Expansion or modernization in the project, entailing capacity/ built-up area/ project area, addition

		with change in process and or technology and any change in product - mix in proposed mining unit shall require a fresh Environment Clearance	
	<b>PPs Submission:</b> Agreed to Comply Noted.		Date: 24/11/2025
64	WATER QUALITY MONITORING AND PRESERVATION	9)The mining operation shall be restricted to above ground water table and in no case it should intersect the ground water table. In case of working below the ground water table, approval of the Central Ground Water Board shall be obtained.	
	<b>PPs Submission:</b> Agreed to Comply Noted The mining operations will not intersect the groundwater table during the Approved Mining Plan period and at the end of the mine life. DCBL has obtained permission for groundwater abstraction vide NOC No CGWA/NOC/MIN/ORIG/2021/13091 Since, there was no water abstraction during the NOC extension period up to 24.09.2025 and Purchase of land required for the said mining project is incomplete and Due to the unavailability of contiguous Land, the mining operations have not been started at a reasonable capacity. DCBL neither constructed any of the proposed Tube well(s) for groundwater abstraction nor abstracted any groundwater during the validity period of No Objection Certificate. Under these circumstances, DCBL has submitted for surrender of the NOC for groundwater abstraction through the NOCAP portal on 28/08/2025 (Application No. 21-4/1046/MP/MIN/2020). A copy of the same is enclosed as Annexure II		Date: 24/11/2025
65	Statutory compliance	24) Necessary consents for proposed activity shall be obtained from MPPCB and the air / water pollution control measures have to be installed as per the recommendation of MPPCB.	
	<b>PPs Submission:</b> Complied Complied. CTE has been obtained vide Consent No: CTE-53428 dated 19-04-2021. (a copy of the same was already submitted with the previous compliance report). CTO Renewed vide Consent No: AW-62212 dated 16.05/2025 and it is valid up to 31/05/2026 (A copy of the same is attached as Annexure-IV)		Date: 24/11/2025
66	GREENBELT	8) Noted. PP will plant 3 years old 137900 saplings of suitable tree species i.e. Neem, Chikoo, Mango, Bargad, Peepal, Sagwan, Bel, Sitafal, Karunda, Nebu, Amla, Jamun, Ber etc. will be planted along the backfilled area, periphery of lease area, haul roads and identified revenue land of the district in consultation with DM/Gram Panchayat. PP shall also explore and identify the chunk of land in the area from revenue record to carry out plantation programme as proposed.	
	<b>PPs Submission:</b> Complied Noted. We have planted Karanj, Amla, Reetha, Bahera, Sitaphal, etc species in our current plantation based on Consultation with Panchayat. Additionally, 1000 Nos of fruit bearing Sapling have been distributed in the village panchayat as Corporate Environmental Responsibility. Photographs of the same are enclosed as Annexure-VI.		Date: 24/11/2025
67	GREENBELT	PP shall demarcate a barrier zone of 7.5 m as no mining zone in the periphery of mining lease area and develop a green belt. Three rows plantation shall be carried out in the greenbelt area in current year with proper watering arrangement	
	<b>PPs Submission:</b> Complied DCBL has carried out plantation along the road and canal. about 830 Plants are planted. 100 saplings have been planted in the ML area along the road, canal during this compliance period in addition to 730 saplings planted up to previous compliance period. Photographs of the same are enclosed as Annexure-I. Currently, the mining operation is limited to initial land development and land purchase. A Safety barrier (No mining zone) of 7.5m is demarcated all along the ML boundary. Soon after the land development activities and land is purchased, plantation will be taken up in the		Date: 24/11/2025

desired manner.

68

MISCELLANEOUS

Plantation program as mentioned in EIA/EMP and presented in SEIAA and SEAC shall be followed in content and spirit.

**PPs Submission:** Agreed to Comply

Noted and will be complied. The Land purchased is in the ML area is in scattered form (Non-Contiguous). The mining activities are currently limited to initial mine development and land purchase. However, DCBL has submitted an application dated 05.09.2022 to the District Collector, Satna, under Rule 52 of the Mineral Concession Rules, 2016, for fixation of Annual Surface Compensation for a period of 10 years, and subsequently, another application dated 05.06.2025 for fixation for 40 years, pertaining to the determination of the Surface Compensation rate payable to the landowners. The matter regarding rate fixation is presently under consideration with the Office of the Sub-Divisional Magistrate, Rampur-Baghelan, Satna, M.P. Enclosed as Annexure-VII.

Date:  
24/11/2025

**General Conditions**

Sr.No.	Condition Type	Condition Details
1	MISCELLANEOUS	3) GPS coordinate of the mine lease area be reflected in the EC for the ease of monitoring.
<b>PPs Submission:</b> Agreed to Comply Noted.		Date: 25/11/2025
2	MISCELLANEOUS	1) Valid postal address of the PP with e-mail details.
<b>PPs Submission:</b> Complied Address: - Dalmia Cement (Bharat) Ltd, Vishwanath Tower, 1st Floor, Near Hotel Sun Shine, Kripalpur, Rewa Road Satna. Email: Dixit.Dinesh at the rate dalmiacement.com		Date: 25/11/2025
3	Statutory compliance	2) Any change in the correspondence address be duly intimated to all the regulatory authority within 30 days of such change.
<b>PPs Submission:</b> Complied Noted. The correspondence address remains the same. Local Site address is provided in point 1 above.		Date: 25/11/2025
4	MISCELLANEOUS	4) A display board with following details of the project is mandatory at the entry to the mine. a) Lease owner's details; Name, Contact details etc. b) Mining Lease area of the project (in ha.) c) Production capacity of the project.
<b>PPs Submission:</b> Complied Noted. Display board with details have been provided at the mine site.		Date: 25/11/2025
5	MISCELLANEOUS	5) All activities / mitigative measures proposed by PP in Environmental Impact Assessment and approved by SEAC must be ensured.
<b>PPs Submission:</b> Agreed to Comply Noted.		Date: 25/11/2025
6	MISCELLANEOUS	6) All activities / mitigative measures proposed by PP in Environmental Management Plan and approved by SEAC must be ensured.



<b>PPs Submission:</b> Agreed to Comply Noted. The mining activities are currently limited to initial mine development and land purchase. however due measures as per approved EMP will be taken when land has been acquired. The Land purchased in the ML area is in a scattered form (Non-Contiguous).			Date: 25/11/2025
7	Statutory compliance	7) All parameters listed in Environmental Monitoring Plan approved by SEAC must be monitored at approved locations and frequencies	
<b>PPs Submission:</b> Complied Noted. We have requested MPPCB, Satna for finalization of monitoring locations and frequencies. A copy of the receipt is already submitted with the previous report. A copy of the environment monitoring report is Attached as Annexure-V			Date: 25/11/2025
8	MISCELLANEOUS	8) Blast vibrations study shall be conducted and submitted to the Regional Office, MoEF&Cc, Gol, Bhopal and MPPCB within six months. The study shall also provide measures for prevention of blasting associated impact on nearby houses and agricultural fields.	
<b>PPs Submission:</b> Agreed to Comply Noted. Blasting has not been undertaken yet. The blasting report will be submitted within six months from the commencement of the blasting operation			Date: 25/11/2025
9	Noise Monitoring & Prevention	9) Controlled blasting techniques with sequential drilling shall be adopted. The blasting shall be carried out in the day time only.	
<b>PPs Submission:</b> Agreed to Comply Noted. Blasting has not been undertaken yet.			Date: 25/11/2025
10	MINING PLAN	10) Slope of the mining bench and ultimate pit limit shall be as per the mining scheme approved by Indian Bureau of Mines.	
<b>PPs Submission:</b> Agreed to Comply Noted. Mining will be carried out as per approved ROMP.			Date: 25/11/2025
11	MISCELLANEOUS	11) A final mine closure plan, along with details of Corpus Fund, shall be submitted to the Regional Office, MoEF, Gol, Bhopal and MP PCB within 5 years in advance of final mine closure for approval.	
<b>PPs Submission:</b> Agreed to Comply Noted.			Date: 25/11/2025
12	MISCELLANEOUS	12) No change in the calendar plan including excavation, quantum of mineral and waste shall be made.	
<b>PPs Submission:</b> Agreed to Comply Noted. Mining of ROM, Waste will be carried out as per approved ROMP.			Date: 25/11/2025
13	MINING PLAN	13) Mining will be carried out as per the approved mining plan. In case of any violation of mining plan, the Environmental Clearance given by SEIAA will stand cancelled.	
<b>PPs Submission:</b> Agreed to Comply Noted. Mining will be carried out as per approved ROMP.			Date: 25/11/2025
14	MINING PLAN	14) Adequate buffer zone shall be maintained between two	

		consecutive mineral bearing deposits.	
<b>PPs Submission:</b> Agreed to Comply Noted.			Date: 25/11/2025
15	MISCELLANEOUS	15) The transportation of the minerals extracted from the mining area shall be limited to day hours time only.	
<b>PPs Submission:</b> Partially Complied Complied and Noted.			Date: 25/11/2025
16	MISCELLANEOUS	16) Maintenance of near by local roads through which transportation of minerals are undertaken shall be carried out by the company regularly at its own expenses. The roads shall be black topped.	
<b>PPs Submission:</b> Agreed to Comply Noted. Regular repair and maintenance of local roads are done when they get damaged			Date: 25/11/2025
17	WASTE MANAGEMENT	17) Measures for prevention and control of soil erosion and management of silt shall be undertaken. Protection of dumps against erosion shall be carried out with geo textile matting or other suitable material, and thick plantations of native trees and shrubs shall be carried out at the dump slopes. Dumps shall be protected by retaining walls.	
<b>PPs Submission:</b> Agreed to Comply Noted. No dump has been formed during this compliance period however protection measures will be carried out as per approved ROMP.			Date: 25/11/2025
18	LAND RECLAMATION	18) Trenches / garland drains shall be constructed at foot of dumps and coco filters installed at regular intervals to arrest silt from being carried to water bodies. Adequate number of check dams and gully plugs shall be constructed across seasonal/ perennial Nallahs, if any, flowing through the ML area and silts arrested. De silting at regular intervals shall be carried out.	
<b>PPs Submission:</b> Agreed to Comply Noted. No dump has been formed during this compliance period.			Date: 25/11/2025
19	Risk Mitigation and Disaster Management	19) The project proponent will ensure necessary protection measures around the mine pit, waste dumps and garland drain.	
<b>PPs Submission:</b> Agreed to Comply Noted. The mining activities are currently limited to initial mine development and land purchase, however necessary protection measures around pits, dumps and garland drain will be made as per approved ROMP.			Date: 25/11/2025
20	LAND RECLAMATION	20) Top soil / solid waste shall be stacked properly with proper slope and adequate safeguards and shall be utilized for backfilling (wherever applicable) for reclamation and rehabilitation of mined out area. Top soil shall be separately stacked for utilization later for reclamation and shall not be stacked along with over burden.	
<b>PPs Submission:</b> Agreed to Comply Noted. Top soil is being stacked separately and used for plantation purpose.			Date: 25/11/2025

21	LAND RECLAMATION	21) Over burden (OB) shall be stacked at earmarked dump site(s) only and shall not be kept active for long period. The maximum height of the dump shall not exceed 20 m, each stage shall preferably be of maximum 10 m and overall slope of the dump shall not exceed 35°. The OB dump shall be backfilled and shall be scientifically vegetated with suitable native species to prevent erosion & surface run off.	
<b>PPs Submission:</b> Agreed to Comply Noted. The mining activities are currently limited to initial mine development and land purchase No dump has been formed during this compliance period.			Date: 25/11/2025
22	MISCELLANEOUS	22) Monitoring and management of rehabilitated areas shall continue until the vegetation becomes self sustaining. Compliance status shall be submitted to the Regional Office, MoEF&Cc, Gol, Bhopal and MP PCB on six monthly basis.	
<b>PPs Submission:</b> Agreed to Comply Noted. The mining activities are currently limited to initial mine development and land purchase. Monitoring and management of rehabilitated areas will be carried as per Approved ROMP.			Date: 25/11/2025
23	GREENBELT	23) Green belt development shall be carried out considering CPCB guidelines including selection of plant species and in consultation with the local DFO /Agriculture Dept. Herbs & shrubs shall also form a part of afforestation programme besides tree plantation. The company shall involve local people for plantation programme. Details of year wise afforestation programme including rehabilitation of mined out area shall be submitted to the Regional Office, MoEF&Cc, Gal, Bhopal and MPPCB every year.	
<b>PPs Submission:</b> Agreed to Comply Noted. Greenbelt/plantation will be undertaken as per CPCB guidelines, including selection of native plant species and in consultation with the local DFO/Agriculture Dept. Consultation with the Local DFO is in progress. Copy of receipt is submitted with the previous compliance report. DCBL has distributed about 1000 fruit bearing plants to villagers through the respective Panchayat. Photographs are Attached as Annexure-VI			Date: 25/11/2025
24	AIR QUALITY MONITORING AND PRESERVATION	24) Vehicular emissions shall be kept under control and regularly monitored. Vehicles used for transportation of minerals and others shall have valid permissions as prescribed under Central Motor Vehicle Rules, 1989 and its amendments. The vehicles transporting minerals shall be covered with a tarpaulin or other suitable enclosures so that no dust particles / fine matters escape during the course of transportation. No overloading of minerals for transportation shall be committed. The trucks transporting minerals shall not pass through wild life sanctuary, if any in the study area.	
<b>PPs Submission:</b> Agreed to Comply Noted. Vehicular emission will be regularly monitored, only vehicle with valid PUC certificate will be allowed and covering with Tarpaulin will be carried out to prevent emission of fugitive dust on public road. No overloading of vehicle for mineral transport will be allowed and trucks will not pass through any wild life sanctuary.			Date: 25/11/2025
25	AIR QUALITY MONITORING AND PRESERVATION	25) Four ambient air quality-monitoring stations shall be established in the core zone as well as in the buffer zone for RSPM, SPM, SO <sub>2</sub> , NO <sub>x</sub> monitoring. Location of the stations should be decided based on the meteorological data, topographical features and environmentally and ecologically sensitive targets and frequency of monitoring should be undertaken in consultation with the State Pollution Control Board. The monitored data for criteria pollutants shall be regularly up-loaded and displayed on the company's website.	

<b>PPs Submission:</b> Agreed to Comply Noted. We have requested MPPCB, Satna for finalization of monitoring locations and frequencies. A copy of the receipt is submitted with a previous compliance report.		Date: 25/11/2025
26	AIR QUALITY MONITORING AND PRESERVATION	26) Data on ambient air quality (RPM, SPM, SO <sub>2</sub> , NO <sub>x</sub> ) should be regularly submitted to the Regional office, MoEF&Cc, Gol, Bhopal and the State Pollution Control Board I Central Pollution Control Board once in six months.
<b>PPs Submission:</b> Complied Noted. Data on ambient air quality (RPM, SPM, SO <sub>2</sub> , NO <sub>x</sub> ) will be submitted to the Regional Office, MoEFCC, Gol, Bhopal, and the State Pollution Control Board/Central Pollution Control Board. A copy of the environment monitoring report is Attached as Annexure-V		Date: 25/11/2025
27	AIR QUALITY MONITORING AND PRESERVATION	27) Ambient air quality at the boundary of the mine premises shall confirm to the norms prescribed in MoEF&Cc notification no. GSR/826(E) dated. 16.11.2009.
<b>PPs Submission:</b> Agreed to Comply Noted.		Date: 25/11/2025
28	AIR QUALITY MONITORING AND PRESERVATION	28) Fugitive dust emissions from all the sources shall be controlled. Water spraying arrangement on haul roads, loading and unloading and at transfer points shall be provided and properly maintained. The dust emission shall be monitored regularly as per norms and records to be submitted to the Regional Office, MoEF&Cc, Gol, Bhopal and MPPCB regularly.
<b>PPs Submission:</b> Agreed to Comply Noted. During the operation of the mine, regular water sprinkling will be done on haul roads, loading and unloading, and at transfer points to control fugitive dust emissions. Wet drilling will also be adopted to control emissions. Although currently the mining activities are limited to mine development and land purchase and fugitive emission are in Limits prescribed.		Date: 25/11/2025
29	Noise Monitoring & Prevention	29) Measures shall be taken for control of noise levels below 75 dBA in the work environment. Workers engaged in operations of HEMM, etc., shall be provided with ear plugs I muffs and health records of the workers shall be maintained.
<b>PPs Submission:</b> Complied Complied Periodic maintenance of vehicles and equipments will be carried out to restrict noise below 75 Db and use of ear plugs/muffs done to reduce impact of noise on operators.		Date: 25/11/2025
30	WATER QUALITY MONITORING AND PRESERVATION	30) Rain water harvesting shall be undertaken to recharge the ground water source. Status of implementation shall be submitted to the Regional Office, MoEF&Cc, Gol, Bhopal and MPPCB within six months and thereafter every year from the next consequent year.
<b>PPs Submission:</b> Agreed to Comply Noted Rainwater harvesting has been prepared and submitted along with the Application for CGWA NOC. CGWA NOC has been obtained vide NOC No CGWA/NOC/MIN/ORIG/ 2021/13091 dated 25.09.2021. Since there was no water abstraction during the NOC extension period up to 24.09.2025 and Purchase of land required for the said mining project is incomplete and Due to the unavailability of contiguous Land, the mining operations have not been started at a reasonable capacity. DCBL neither constructed any of the proposed Tube well(s) for groundwater abstraction nor abstracted any groundwater during the validity period of No Objection Certificate. Under these circumstances DCBL has applied for surrender of the NOC for groundwater abstraction through the NOCAP portal on 28/08/2025 (Application No. 21-4/1046/MP/MIN/2020). A copy of the same is enclosed as Annexure II Rainwater harvesting will be undertaken as per the approved plan.		Date: 25/11/2025



31	WATER QUALITY MONITORING AND PRESERVATION	31) Regular monitoring of ground and surface water sources for level and quality shall be carried out by establishing a network of existing wells and constructing new piezometers during the mining operation. The monitoring shall be carried out four times in a year i.e. pre-monsoon (April-May), monsoon (August), post monsoon (November) and winter (January) and the data thus collected shall be regularly sent to Regional Office, MoEF&Cc, Gol, Bhopal, MP PCB, Central Ground Water Authority and Regional Director, Central Ground Water Board.	
<b>PPs Submission:</b> Agreed to Comply Noted CGWA NOC has been obtained for the abstraction of groundwater vide NOC No.: CGWA/NOC/MIN/ORIG/2021/13091 dated 25.09.2021. Since there was no water abstraction during the NOC extension period up to 24.09.2025 and Purchase of land required for the said mining project is incomplete and Due to the unavailability of contiguous Land the mining operations have not been started at a reasonable capacity. DCBL neither constructed any of the proposed Tube well(s) for groundwater abstraction nor abstracted any groundwater during the validity period of No Objection Certificate. Under these circumstances DCBL has applied for surrender of the NOC for groundwater abstraction through the NOCAP portal on 28/08/2025 (Application No. 21-4/1046/MP/MIN/2020). A copy of the same is enclosed as Annexure II			Date: 25/11/2025
32	WATER QUALITY MONITORING AND PRESERVATION	32) The waste water from the mine if any, shall be treated to conform to the standards prescribed under GSR 422 (E) dated 19th May, 1993 and 31st December, 1993 or as amended from time to time. The oil and grease trap shall be installed for the effluents generated from the workshop, if any, before discharging into the natural stream. The discharged water from the tailing dam, if any shall be regularly monitored and report submitted to the Regional Office, Ministry of Environment & Forests, Gol, Bhopal, Central Pollution Control Board, and the State Pollution Control Board.	
<b>PPs Submission:</b> Complied Complied. During this compliance period, no effluent has been generated because of limited activities. However, in the future, it will be ensured that the effluent generated from the workshop when established will be treated by using an Oil and Grease trap and treated water will be reused in dust suppression along the haul road. Zero discharge will be practiced. In no case treated effluent shall be discharged outside the ML boundary.			Date: 25/11/2025
33	WATER QUALITY MONITORING AND PRESERVATION	33) Hydro-geological study of the area shall be reviewed by the project proponent annually. In case adverse effect on ground water quality and quantity is observed mining shall be stopped and resumed only after mitigating steps to contain any adverse impact on ground water is implemented.	
<b>PPs Submission:</b> Complied Complied. A detailed Hydrogeological Study report has already been submitted with the previous compliance report.			Date: 25/11/2025
34	Human Health Environment	34) Occupational health check up for the workers including identification of work related health hazards, training on malaria eradication, HIV, and health effects on exposure to mineral dust etc. shall be carried out. Periodic monitoring for exposure to respirable mineral dust on the workers shall be conducted and records maintained including health records of the workers. Awareness programme for workers on impact of mining on their health and precautionary measures like use of personal equipment's etc. shall be carried out periodically. Review of impact of various health measures shall be conducted followed by follow up action wherever required. It should be made available for inspection whenever asked. Necessary funds for this also should be earmarked.	

<b>PPs Submission: Agreed to Comply</b> Noted and being complied. Health care awareness, hygiene and swachhata program are carried out to improve health of workers. Additionally, workers are made aware of hazards related to dust at work and the safeguard measures being adopted.		Date: 25/11/2025
35	Human Health Environment	35) Project Proponent shall ensure appropriate arrangement for shelter and drinking water for the mine workers.
<b>PPs Submission: Agreed to Comply</b> Noted. Adequate quantities of clean, safe drinking water is provided near mine working places.		Date: 25/11/2025
36	Human Health Environment	36) Persons working in dusty areas shall be provided with protective respiratory devices and they shall also be imparted adequate training and information on safety and health aspects.
<b>PPs Submission: Complied</b> Complied. The mining activities are currently limited to initial mine development and land purchase. However protective respiratory devices shall be made available whenever required for work in dusty areas.		Date: 25/11/2025
37	Corporate Environmental Responsibility	37) Commitment towards CSR have to be followed strictly.
<b>PPs Submission: Complied</b> Noted. DCBL has contributed of 5000 numbers of saplings under CSR for plantation drive under the Jal Ganga Samvardhan Abhiyan in the Satna District of Maadhya Pradesh through the District Forest Office Satna. Photographs is Attached as Annexure-III		Date: 25/11/2025
38	Human Health Environment	38) Special measures shall be adopted to prevent the nearby settlements from the impacts of mining activities.
<b>PPs Submission: Agreed to Comply</b> Noted. Nearest settlement is about 1 Km away aerially from current working and about 300m from the nearest ML boundary. As we approach nearer to the habitation, preventive measures will be undertaken as per EMP.		Date: 25/11/2025
39	MISCELLANEOUS	39) The Project Proponent shall inform to the Regional Office, MoEF&Cc, Gol, Bhopal and MP PCB regarding date of financial closures and final approval of the project by the concerned authorities and the date of start of land development work.
<b>PPs Submission: Agreed to Comply</b> Noted. As it is a captive mine, Financial closure is yet to happen. Mine lease has been granted, executed, and registered. Land development work has started from 21.07.2021.		Date: 25/11/2025
40	Statutory compliance	41) The Regional Office, MoEF&Cc Gol, Bhopal and MPPCB shall monitor compliance of the stipulated conditions. A complete set of documents including Environment Impact Assessment Report, Environmental Management Plan, Public hearing and other relevant documents should be given to Regional Office, MoEF&Cc Gol, Bhopal and MPPCB.
<b>PPs Submission: Complied</b> A complete set of documents including the Environment Impact Assessment Report, Environmental Management Plan, Public hearing, and other relevant documents has been submitted to the Regional Office, MoEF&Cc, Gol, Bhopal and MPPCB vide letter dated 30.11.2021. A copy of the submission receipt was submitted with the previous report.		Date: 25/11/2025
41	Statutory compliance	42) A copy of the environmental clearance shall be submitted by

		the Project Proponent to the Heads of the Local Bodies, Panchayat and Municipal Bodies, as applicable, in addition to the relevant officers of the Government who in turn has to display the same for 30 days from the date of receipt.
<b>PPs Submission:</b> Complied Complied. Copy of Environmental Clearance submitted to Sarpanch, Jamuna. A copy of the submission receipt is submitted with the previous report.		Date: 25/11/2025
42	Statutory compliance	43) The Project Proponent shall advertise at least in two local newspapers widely circulated, one of which shall be in the vernacular language of the locality concerned, within 7 days of the issue of the clearance letter informing that the project has been accorded environmental clearance and a copy of the clearance letter is available with the State Pollution Control Board and also at web site of the State Level Environment Impact Assessment Authority (SEIAA) website at <a href="http://www.mpseiaa.nic.in">www.mpseiaa.nic.in</a> and a copy of the same shall be forwarded to the Regional Office, MoEF&Cc, Gol, Bhopal.
<b>PPs Submission:</b> Complied Complied. A public notice informing about the grant of EC has been published in two newspapers named Navbharat and Dainik Jagran on 01.04.2021 in English as well as in vernacular language i.e. Hindi. Copy of Advertisements were already submitted with the previous compliance report. Copy of Environmental Clearance has been submitted to Regional Office, MoEFCC, Gol Bhopal MPPCB Bhopal. Acknowledgment receipt has been submitted with the previous report.		Date: 25/11/2025
43	MISCELLANEOUS	44) The project proponent has to strictly follow directions/guideline issued by the MoEF&Cc, Gal, CPCB and other Govt. agencies from time to time.
<b>PPs Submission:</b> Agreed to Comply Noted.		Date: 25/11/2025
44	MISCELLANEOUS	45) Action plan with respect to suggestion/improvement and recommendations made and agreed during public hearing consultation shall be submitted to the Regional Office, MoEF&Cc, Gal, Bhopal, MP PCB and to the competent authority of the State Govt. within six months.
<b>PPs Submission:</b> Agreed to Comply Action Plan towards fulfilling Public Hearing Commitments is a part of Chapter 7 on page no. 184 of EIA/EMP report.		Date: 25/11/2025
45	MISCELLANEOUS	46) The Project Proponent has to submit half yearly compliance report of the stipulated prior environmental clearance terms and conditions in hard and soft copy to the Regulatory Authority on 1st June and 1st December of each calendar year.
<b>PPs Submission:</b> Agreed to Comply Noted. Submission of half yearly compliance of stipulated environmental clearance terms to the regulatory Authority is being done as on 1st June and 1st December of each calendar year.		Date: 25/11/2025
46	MISCELLANEOUS	47) The SEIAA of M.P. reserves the right to add additional safeguard measures subsequently, if found necessary, and to take action including revoking of the environment clearance under the provisions of the Environmental (Protection) Act, 1986, to ensure effective implementation of the suggested safeguard measures in a time bound and satisfactory manner.

PPs Submission: Agreed to Comply Noted.		Date: 25/11/2025
47	MISCELLANEOUS	48) These stipulations would be enforced among others under the provisions of Water (Prevention and Control of Pollution) Act, 1974, the Air (Prevention and control of Pollution) Act 1981, the Environment (Protection) Act, 1986, the Public Liability (Insurance) Act, 1991 and EIA Notification, 2006.
PPs Submission: Agreed to Comply Noted.		Date: 25/11/2025
48	MISCELLANEOUS	49) The Ministry or any other competent authority may alter/modify the conditions or stipulate any further condition in the interest of environment protection.
PPs Submission: Agreed to Comply Noted.		Date: 25/11/2025
49	MISCELLANEOUS	50) Concealing factual data or submission of false/fabricated data and failure to comply with any of the conditions mentioned above may result in withdrawal of this clearance and attract action under the provisions of Environment (Protection) Act, 1986.
PPs Submission: Agreed to Comply Noted.		Date: 25/11/2025
50	MISCELLANEOUS	51) Any appeal against this prior environmental clearance shall lie with the Green Tribunal, if necessary, within a period of 30 days as prescribed under Section 16 of the National Green Tribunal Act, 2010.
PPs Submission: Agreed to Comply Noted.		Date: 25/11/2025
51	MISCELLANEOUS	52) All other statutory clearances such as the approvals for storage of diesel from Chief Controller of Explosives, Fire Department, Civil Aviation Department, Forest Conservation Act, 1980 and Wildlife (Protection) Act, 1972 etc. shall be obtained, as applicable by project proponents from the respective competent authorities.
PPs Submission: Agreed to Comply Noted.		Date: 25/11/2025
52	MISCELLANEOUS	53) The proponent shall upload the status of compliance of the stipulated EC conditions, including results of monitored data on their website and shall update the same periodically. It shall simultaneously be sent to the Regional Office of MoEF&Cc, the respective Zonal Office of CPCB and the SPCB. The criteria pollutant levels namely; SPM, RSPM, SO <sub>2</sub> , NO <sub>x</sub> (ambient levels as well as stack emissions) or critical sectoral parameters, indicated for the project shall be monitored and displayed at a convenient location near the main gate of the company in the public domain.
PPs Submission: Complied Complied. It has been uploaded on the Company's Website <a href="http://www.dalmiacement.com">www.dalmiacement.com</a>		Date:



25/11/2025

53 MISCELLANEOUS

54) The environmental statement for each financial year ending 31st March in Form-V as is mandated to be submitted by the project proponent to the concerned State Pollution Control Board as prescribed under the Environment (Protection) Rules, 1986, as amended subsequently, shall also be put on the website of the company along with the status of compliance of EC conditions and shall also be sent to the Regional Office of MoEF&Cc.

**PPs Submission:** Agreed to Comply  
Noted and being complied. Environmental statement for each financial year ending 31st March in Form-V is regularly being submitted to the concerned MP State Pollution Control Board and put on the website of company.

Date:  
25/11/2025

54 Corporate Environmental Responsibility

40) The necessary funds as per mandate shall kept for environmental protective measures which should be kept in separate account and shall not be diverted for other purpose. Year wise expenditure shall be reported to the Regional Office, MoEFCC, Gol, Bhopal and MP PCB.

**PPs Submission:** Agreed to Comply  
Noted. Year-wise expenditure will be reported at the end of the Financial Year

Date:  
25/11/2025

### Visit Remarks

Last Site Visit Report Date:

N/A

Additional Remarks:

Land purchased is in scattered form and small parcel.

**Note:** This acknowledgement is as per the details submitted by project proponent. In no way is this document to be considered as conclusion on any action on the compliance of the project. This is strictly for the project proponent's reference purpose.

Compliance

CPC GREEN

e-Payments

e-Processing

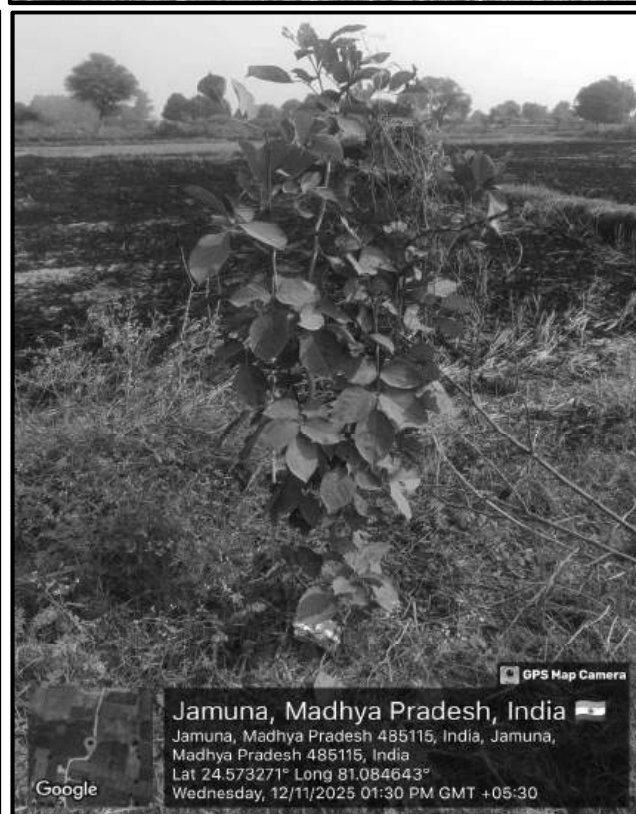
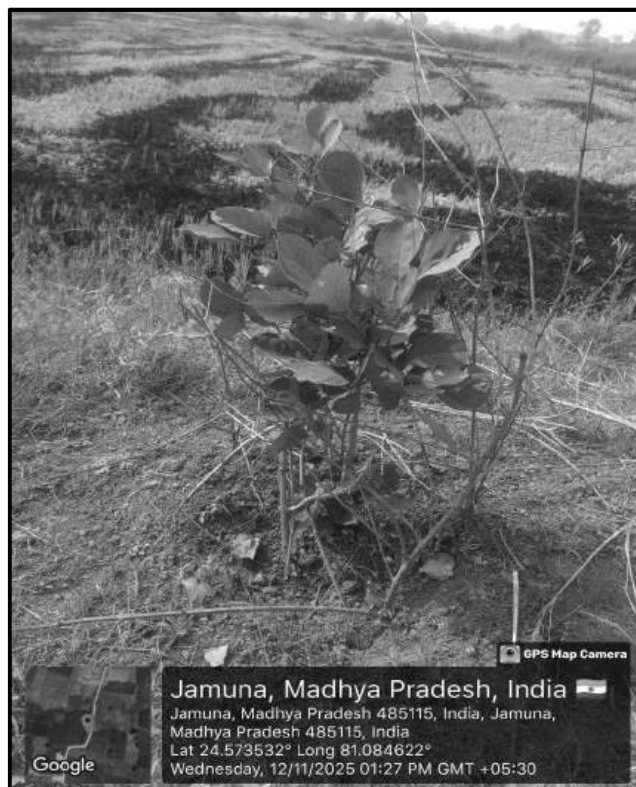
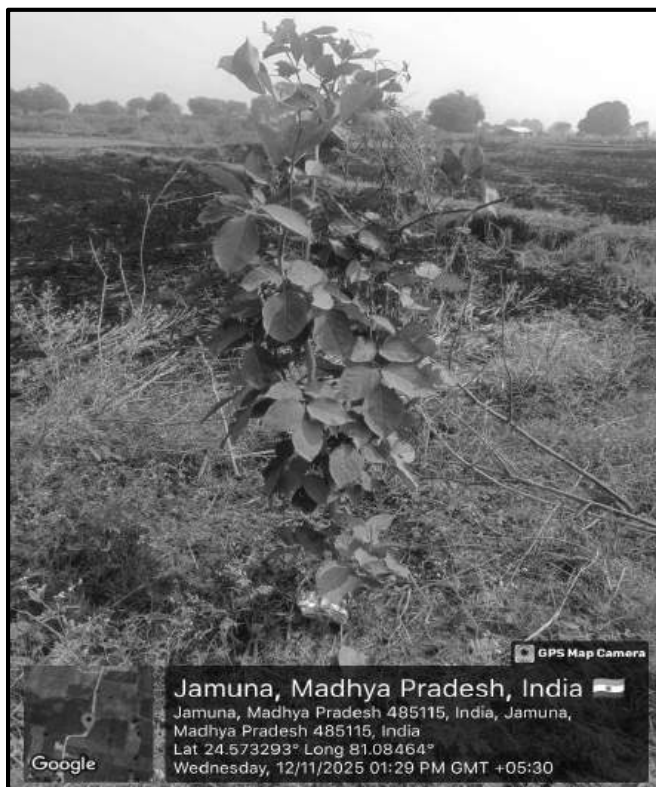
**Photographs showing Plantation at Jamuna Limestone Mine:**

**Details of Saplings planted in current compliance period at Jamuna ML:**

Dalmia Cement Bharat Limited		
Jamuna Limestone Mine		
Sl. No.	Name of Species	No of Saplings
1	Karanj (Millettia Pinnata)	100
Total		100

# ANNEXURE-II



Government of India  
Ministry of Jal Shakti  
Department of Water Resources, River Development and Ganga Rejuvenation  
Central Ground Water Authority (CGWA)



## Application for Issue of NOC to Abstract Ground Water (NOCAP)

Welcome : dalviacement

Previous Login Date Time: 25/08/2025 17:13:49 PM, IP Address: 115.117.111.34

Logout

Applicant Home	Apply	Feedback	Change Password	Update PAN	Profile	Grievance	Submitted Application Payment	User Request
Application Pass Book	Upload IAR	Upload Attachment	Payment for Associate					

NOC Surrender							
Application Type:	Mining						
Application Name:	JAMUNA LIMESTONE MINE						
Application Type:	Mining						
Application Purpose:	New						
Application Number:	21-4/1046/MP/MIN/2020						
Application Name:	JAMUNA LIMESTONE MINE						
NOC Validity:	25/09/2023-24/09/2025						
S.No.	Application Name	Application Number	Application Type	Reason To Surrender	Request On	Documents	Status
1	JAMUNA LIMESTONE MINE	21-4/1046/MP/MIN/2020	Mining	CGWA NOC has been obtained for ground water abstraction for the Jamuna Mine project vide NOC No: CGWA/NOC/MIN/ORIG/2021/13091 dated 25/09/2021 which is currently valid upto 24/09/2025. Purchase of Land required for the said mining project is incomplete and due to unavailability of contiguous Land, currently the mining operations are in very nascent stage and it is yet to reach the planned / approved capacity and none of the proposed Tube well(s) for ground water abstraction have been construct	25/09/2025	1 CGWA NOC of Jamuna Mine 2 Affidavit 3 Covering Letter	Open



26.06.2025

The Jalganga Samvardhan Abhiyan  
Satna, M.P.

**Subject:** Contribution of 4200 Numbers of Saplings under CSR for Plantation drive under the Jal Ganga Samvardhan Abhiyan in the Satna district of Madhya Pradesh.

Dear Sir,

With reference to the subject above, we, Dalmia Cement Bharat Limited herewith contribute about 4200 nos of fruit bearing and plant saplings as listed towards "Jal Ganga Samvardhan Abhiyan" Satna under CSR.

Sl No	Name	Numbers
1	Amla	500
2	Amrud	800
3	Aam	400
4	Jamun	100
5	Katahal	600
6	Gulmohar	800
7	Karanj	1000
		4200

Kindly acknowledge the receipt.

Thanking you,

Yours Faithfully,  
For M/s Dalmia Cement Bharat Limited.

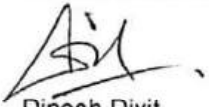
  
Dinesh Dixit  
HoD Mines.

*received plant*  
  
T-2  
26.6.2025  
Dy. Director Horticulture  
for Distt. Satna (M.P.)

9.07.2025.

The Jalganga Samvardhan Abhiyan  
Satna, M.P.

**Subject:** Contribution of 800 Numbers of Saplings under CSR for Plantation drive under the Jal Ganga Samvardhan Abhiyan in the Satna district of Madhya Pradesh.

Dear Sir,

With reference to the subject above, we, Dalmia Cement Bharat Limited herewith contribute about 800 nos of fruit bearing and plant saplings as listed towards "Jal Ganga Samvardhan Abhiyan" Satna under CSR.

Sl No	Name	Numbers
1	Amla	200
2	Amrud	100
3	Aam	100
4	Jamun	150
5	Katahal	100
6	Neem	150
		800

Kindly acknowledge the receipt.

Thanking you,

Yours Faithfully,  
For M/s Dalmia Cement Bharat Limited.

  
Dinesh Dixit  
HoD Mines.

  
T-2  
9/7/2025  
Dy. Director Horticulture  
Distt. Satna (M.P.)  



## M.P. Pollution Control Board

E-3, Arera Colony, Paryavaran Park, Bhopal - 46 M.P. Tele : 0755 2466191, Fax: 0755 2463742



## Consent Order

RED-MEDIUM

CCA-Renewal

PCB ID: 137525

Order No: 122750, 16/05/2025

Consent No: AW-62212

The Occupier,

M/s. Dalmia Cement (Bharat) Limited, Area: 89.23 Hect. Jamuna Lime stone Mines,

Kh. No. 3/1, 3/2, 3/3, 3/3k, 3/3kh, 3/3g, 3/3gh, 3/3yg, 3/3k/1, 3/3, Vill: Jamuna, The: Rampur Baghelan,

Distt: Satna ( M.P.) Latitude : 24.5729 Longitude : 81.0921

**Subject:** Grant of Renewal of Consent under section 25 of the Water (Prevention & Control of Pollution) Act, 1974 under section 21 of the Air (Prevention & Control of Pollution) Act, 1981

**Ref:** Renewal of Consent Application R No. 1406915 Dt. 08/05/2025 and last communication received on Dt. 14/05/2025

With reference to your above application for Renewal of Consent has been considered under the aforesaid Acts and existing rules therein. The M. P. Pollution Control Board has agreed to grant consent up to **31/05/2026**, subject to the fulfillment of the terms & conditions enclosed with this letter and-

**SUBJECT TO THE FOLLOWING CONDITIONS :-**

- a. Location: Kh. No. 3/1, 3/2, 3/3, 3/3k, 3/3kh, 3/3g, 3/3gh, 3/3yg, 3/3k/1, 3/3, Vill: Jamuna, The: Rampur Baghelan, Distt: Satna ( M.P.)
- b. Mining Lease area: 89.234 ha
- c. Product & Production Capacity:

Activity / Product	Qty / year
Mining of Limestone	0.50 Million Ton Per Year (Total Excavation-0.902 MTPA) (Limestone-0.5 MTPA, Soil - 0.042MTPA, G.B -0.36 MTPA as per EC)

- (1) For any change in above industry shall obtain fresh consent from the Board.
- (2) PP shall ensure that mining is done in sanctioned lease area as per valid mining plan approved by Regional Controller of Mines IBM Jabalpur for period till 31.03.2025 vide letter No. RMP-27/19-20/367 dated 24.01.2020 & in compliance of the conditions laid in EC granted by SELAA MP vide L. No. 7687 dated 25.03.2021.
- (3) The project proponent shall follow the mitigation measures as provided in the MoEFCC GoI OM No. Z-11013/5712014-1A, 11(M) dated 29th October 2014, titled 'Impact of mining activities on habitations - issues related to the mining projects wherein habitations and villages are the part of mine lease areas or habitations & villages are surrounded by the mine lease area.' PP shall also have to abide by the directives of Hon. Supreme Court/High Court/NGT and as incorporated in EC granted by the MoEF&CC /SELAA regarding providing offset from the roads (kuchha or pucca) and development of plantations/green belt.
- (4) PP shall have to abide by the directives of Hon. Supreme Court/High Court/NGT and as incorporated in the EC granted by the MoEF&CC / SELAA, pertaining to distance of mining activity from any residential/public buildings, inhabited sites, National/State Highways/district roads, Railway line/area, ropeways, bridges, dams /reservoirs or any other water body. Mining to be done as per the site specific guidelines of the DGMS & Explosives department of the GOI. The regulations for danger zone (500 Metres) prescribed by Directorate General of Mines Safety shall also be complied compulsorily and necessary measures should be taken to minimise the impact of mining generated dust, noise and vibrations on the environment.
- (5) Solid waste generated during mining process shall be stacked at earmarked site which shall be properly surrounded by garland drains & settling pits of adequate sizes so that no Soil/Silt/waste rock is discharged outside the mine lease area/ nearby water body blocking the natural flow of any nullah/river/pond. Top Soil / OB dump shall be biologically reclaimed.
- (6) Evacuation of mineral shall not be through any village or forest area. PP shall provide pucca (Concreted/Ashphalted) approach road from main road to the mine site & ensure thick plantation on both side of this road to prevent dust/noise pollution.
- (7) The dust generated during transportation of mineral & deposited on Approach/Haul roads shall be regularly removed by the road sweeping machines & suppressed by intermittent sprinkling of water on roads using pressurized water tankers of adequate capacity. PP shall practice regular compaction of loose material of haulage road & regular water sprinkling shall be done for control of generated fugitive emissions. Main haulage Road shall be provided with mist forming permanent water sprinklers on both sides to ensure control of dust during mineral transportation.

The Validity of the consent is up to **31/05/2026** and has to be renewed before expiry of consent validity. Online application through XGN with annual license fees in this regard shall be submitted to this office 6 months before expiry of the consent/Authorization. Board reserves the right to amend/cancel / revoke the above condition in part or whole as and when required.

**Enclosures:-**

\* Conditions under Water Act \* Conditions under Air Act \* General conditions

CC to :- 1. District Mining Officer, (Mining Section), Collector's Office, Satna Dist. Satna (M.P.) for information.

2. Director, Geology &amp; Mining Kharij Bhawan 29-A, Arera Hills,, Bhopal (M.P.) for necessary action please.

3. Regional Officer, Regional Office, MPPCB, Satna (M.P.)

By the order of Chairman, MPPCB

*Signature*  
Digitally signed by A. A. Mishra, Member Secretary

Validity unknown

Digitally signed by: A. A. Mishra, Member Secretary  
Date: 16/05/2025 06:22:32 PM

*Signature*  
ACHYUT ANAND MISHRA  
Member Secretary

(Organic Authentication on AADHAR from UIDAI Server)  
TPAV # SDWSYJG34

## **CONDITIONS PERTAINING TO WATER (PREVENTION & CONTROL OF POLLUTION) ACT 1974 :-**

### **Sector Specific Water condition:-**

- 1 Mines shall take effective steps to check the soil erosion from waste material dumping area to prevent siltation problem in nearby nalla/river pond during rainy season. All the slopes of external dumps of over burden should be maintained at a maximum of 28 degrees. The check bunds shall be constructing for control of surface run off.
- 2 a. Arrangements for overhead sprinklers with solar pumps + water tankers should be provided for dust suppression at the exit of the lease area and fixed types sprinklers on the evacuation road.
  - b. Mine water should not be discharged from the lease and be used for sprinkling & plantations. For surface runoff and storm water garland drains and settling tanks of suitable sizes shall be provided.
  - c. Mine shall have to take effective steps to check the soil erosion from over burden waste material dumping area causing silting problem into nearby nallah/ river/ pond during the rainy season. Mine shall have to inform about the progress regularly to the Board.
  - d. All garland drains shall be connected to settling tanks through settling pits and settled water shall be used for dust suppression, green belt development and other beneficial purposes..
  - e. Regular de-silting of drains and pits should be carried out. Adequate provisions of water for irrigating the plantations shall be made by PP.
- 3 Water sprinkling with adequately designed nozzle which produces fine droplets of water should be provided during raw materials unloading.
- 4 a. Blasting shall be done preferably. No blasting to be done within 200 meters of any residential housing establishment. PP shall ensure that blasting is done in compliance of various directives issued by Department of Explosives Govt. Of India.
  - b. Controlled blasting should be practiced with use of delay detonators and only during day time between 10.0 AM to 4.0 PM.
  - c. To avoid vibration, no overcharging shall be carried out during blasting, and muffle blasting shall be adopted.
  - d. Top soil/solid waste shall be stacked with proper slope and adequate safeguards; it shall be utilized for backfilling (wherever applicable) for reclamation and rehabilitation of mined out area.
  - e. Top soil shall be separately stacked for biological reclamation and shall not be stacked along with over burden. Top soil shall be simultaneously used for the plantation within the lease area and no OB dump shall be stacked outside the lease area.

**1. The daily quantity of trade effluent of the unit shall not exceed 0.000 KL/day, and the daily quantity of sewage of the unit shall not exceed 3.750 KL/day**

#### **2. Trade Effluent Treatment:-**

The applicant shall operate and maintain effluent treatment system properly to achieve following standards:-

pH	Between	5.5 – 9.0	TDS	Not exceed	2100 mg/l
Suspended Solids	Not exceed	100 mg/l	Chloride	Not exceed	1000 mg/l
BOD <sub>5</sub> @ 27 °C	Not exceed	30 mg/l			
COD	Not exceed	250 mg/l			
Oil and grease	Not exceed	10 mg/l			

For other parameters general standards of discharge as notified under EP Act 1986 shall be applicable.

**3. Sewage Treatment:-** The applicant shall operate and maintain Sewage Treatment System properly to achieve following standards:-

pH	Between	5.5 – 9.0
Suspended Solids	Not exceed	100 mg/l
BOD <sub>5</sub> @ 27 °C	Not exceed	30 mg/l
COD	Not exceed	250 mg/l
Oil and grease	Not exceed	10 mg/l
fecal coliform	Not exceed	1000 MPN/100 ml

Sr	Water Code (Qty in klpd - Kilo Ltr per Day)	WC :	WWG : 10,750	Water Source	Remark
1	Domestic Purpose	5,000	3,750	Borewell	Treated water will be used in plantation
2	Dust Suppression	25,000	0,000	Mine Water	Dust suppression will be done to control fugitive emission
3	Workshop / process ..	10,000	7,000	Mine Water	Workshop-Waste water will be used for Dust Suppression after treatment in oil & grease trap
4	Plantation / Horticulture	35,000	0,000	Mine Water	Plantation will be done in statutory barrier along ML boundary & haul road and on backfilled area.

4. The effluent shall be treated up to prescribed Standards and reuse in the process, for cooling and for green belt development/gardening within premises. Hence zero discharge condition shall be practiced. In no case treated effluent shall be discharged outside of industry/unit premises.

5. Any change in production capacity, process, raw material used etc. and for any enhancement of the above prior permission of the Board shall be obtained. All authorized discharges shall be consistent with terms and conditions of this consent. Facility expansions, production increases or process modifications which result new or increased discharges of pollutants must be reported by submission of a fresh consent application for prior permission of the Board.

Consent No.BW-62212

6. All treatment/control facilities/systems installed or used by the applicant shall be regularly maintained in good working order and operate effectively/efficiently to achieve compliance of the terms and conditions of this consent

7. The Consent does not authorize or approve the Construction of any physical structures or facilities or the undertaking of any work in any water course or within its high flood level (HFL) area

8. The specific effluent limitations and pollution control systems applicable to the discharge permitted herein are set forth as above conditions.

**9. Compilation of Monitoring data-**

i. Samples and measurements taken to meet the monitoring requirements specified above shall be representative of the volume and nature of monitored discharge. ii. Following promulgation of guidelines establishing test procedures for the analysis of pollutants, all sampling and analytical methods used to meet the monitoring requirements specified above shall conform to such guidelines unless otherwise specified sampling and analytical methods shall conform to the latest edition of the Indian Standard specifications and where it is not specified the guidelines as per standard methods for the examination of Water and Waste latest edition of the American Public Health Association, New York U.S.A, shall be used.

**10. Recording of Monitoring Activities & Results-**

i. The applicant shall make and maintain online records of all information resulting from monitoring activities by this Consent.

ii. The applicant shall record for each measurement of samples taken pursuant to the requirements of this Consent as follows:

- (i) The date, exact place and time of sampling
- (ii) The dates on which analysis were performed
- (iii) Who performed the analysis?
- (iv) The analytical techniques or methods used and
- (v) The result of all required analysis

iii. If the applicant monitors any Pollutant more frequently as is by this Consent he shall include the results of such monitoring in the calculation and reporting of values required in the discharge monitoring reports which may be prescribed by the Board. Such increased frequency shall be indicated on the Discharge Monitoring Report Form.

iv. The applicant shall retain for a minimum of 3 years all records of monitoring activities including all records of Calibration and maintenance of instrumentation and original strip chart regarding continuous monitoring instrumentation. The period of retention shall be extended during the course of any unresolved litigation regarding the discharge of pollutants by the applicant or when requested by Central or State Board or the court.

**11. Reporting of Monitoring Results:-**

Monitoring Information required by this Consent shall be summarized and reported by submitting a Discharge Monitoring report on line to the Board.

**12. Limitation of discharge of oil Hazardous Substance in harmful quantities:-**

The applicant shall not discharge oil or other hazardous substances in quantities defined as harmful in relevant regulations into natural water course. Nothing in this Consent shall be deemed to neither preclude the institution of any legal action nor relieve the applicant from any responsibilities, liabilities, or penalties to which the applicant is or may be subject to clauses

**13. Limitation of visible floating solids and foam:**

During the period beginning date of issuance the applicant shall not discharge floating solids or visible foam.

**14. Disposal of Collected Solid waste/sludge-**

All hazardous waste/sludge shall be disposed of as per the Authorization issued under Hazardous & other waste (M&TM) Rules 2016. And/other Solids Sludge, dirt, silt or other pollutant separated from or resulting from treatment shall be disposed of in such a manner as to prevent any pollutant from such materials from entering any such water. Any live fish, Shell fish or other animal collected or trapped as a result of intake water screening or treatment may be returned to eaters body habitat.

**15. Provision for Electric Power Failure-**

The applicant shall assure to the consent issuing authority that the applicant has installed or provided for an alternative electric power source sufficient to operate all facilities utilized by the applicant to maintain compliance with the terms and conditions of the Consent.

**16. Prohibition of Bypass system of treatment facilities-**

The diversion or by-pass of any discharge from facilities utilized by the applicant to maintain compliance with the terms and conditions of this Consent is prohibited except:

- i. where unavoidable to prevent loss of life or severe property damage, or
- ii. Where excessive storm drainage or run off would damage any facilities necessary for compliance with the terms and conditions of this Consent. The applicant shall immediately notify the consent issuing authorities in writing of each such diversion or by-pass in accordance with the procedure specified above for reporting non-compliance.

17. Industry/institute/mine management shall submit the information online through XGN in reference to compliance of consent conditions.

**CONDITIONS PERTAINING TO AIR (PREVENTION & CONTROL OF POLLUTION) ACT 1981 :-**

1. The applicant shall operate and maintain air pollution control system to achieve the level of pollutants to the following standards:-

Name of section	Capacity	Control equipment to be installed	SPM/RSPM/SO <sub>2</sub> /NO <sub>x</sub> (Time weighted Average)* (µg/Nm <sup>3</sup> )
Loading-unloading, Haul road, Transportation etc.	Fugitive Emission	Dust Collector, Dust Suppressor, Green Belt, Water Sprinkler, Wind Breaking Wall,	Annual average : 430 / 215/80/80 24 hour average : 600/300/120/120

2. The Ambient air quality norms are prescribed in MoEF gazette notification no. GSR/826(E), dated: 16/11/09. Some of the parameters are as follows:

- Particulate Matter (less than 10 micron) - 100 µg/m<sup>3</sup> (PM10 µg/m<sup>3</sup> 24 hrs. basis)
- Particulate Matter (less than 2.5 micron) - 60 µg/m<sup>3</sup> (PM2.5 µg/m<sup>3</sup> 24 hrs. basis)
- Sulphur Dioxide [SO<sub>2</sub>] (24 hrs. Basis) - 80 µg/m<sup>3</sup>
- Nitrogen Oxides [NO<sub>x</sub>] (24 hrs. Basis) - 80 µg/m<sup>3</sup>
- Carbon Monoxide [CO] (8 hrs. Basis) - 2000 µg/m<sup>3</sup>

3. The industry shall take adequate measures for control of noise level generated from industrial activities within the premises less than 75 dB(A) during day time and 70 dB(A) during night time.

4. The industry/unit shall make the necessary arrangements for control of the fugitive emission from any source of emission/section/activities.

5. All other fugitive emission sources such as leakages, seepages, spillages etc shall be ensured to be plugged or sealed or made airtight to avoid the public nuisance.

6. The industry/ unit shall ensure all necessary arrangements for control of odour nuisance from the industrial activities or process within premises.

7. All the internal roads shall be made pucca to control the fugitive emissions of particulate matter generated due to transportation and internal movements. Good housekeeping practices shall be adopted to avoid leakages, seepages, spillages etc.

8. Industry shall take effective steps for extensive tree plantation preferably in 03 rows of the local tree species with minimum spacing of 2X2 meters within or around the industry/unit premises for general improvement of environmental conditions and as stated in below.

**Sector Specific Air condition:-**

1 Controlled blasting should be practiced with the use of delay detonators and only during daytime. The mitigative measures for control of ground vibrations and to arrest the fly rocks and boulders should be implemented. Only wet drilling of holes shall be practiced.

2 Extensive tree plantation shall be carried out in open area available within and around the mine premises and also over burden dumps in consultation with expert agency. Good housekeeping practice shall be adopted.

3 The mine management shall take preventive measures to control Fugitive dust emission from all the sources should be controlled effectively and duly monitored.

4 Water spraying arrangement on haul roads, dump trucks (loading & unloading) point should be provided and properly maintained.

5 Mines management shall have to make suitable arrangement for handling and disposal of solid waste, over burden etc.

6 Vehicular emissions should be kept under control and regularly monitored for compliance of emission norms. Vehicles used for transporting the mineral should be covered with tarpaulins and optimally loaded.

7. Mine management shall install industrial grade HD IP (Internet Protocol) Pan-Tilt-Zoom (PTZ) Camera with minimum 5X zoom and night vision facility for remote surveillance and constant vigil of emission source.

8. Mine management shall establish suitable connectivity of IP-Camera with Environment Surveillance Centre at the HQ of M.P. Pollution Control Board for monitoring and data transmission purpose.



**GENERAL CONDITIONS:**

1. The non hazardous solid waste arising in the industry/unit premises sweeping, etc. be disposed off scientifically so as not to cause any nuisance/pollution. The applicant shall take necessary permission from civic authorities for disposal to dumping site. If required.

**Non Hazardous Solid wastes:-**

Type of waste	Quantity	Disposal
Scrap/ Plastic packing material wood, card board, gunny bags etc		Re-Use/Sale to M.P. Pollution Control Board's authorized party

2. The applicant shall allow the staff of Madhya Pradesh Pollution Control Board and/or their authorized representative, upon the representation of credentials:

- To inspect raw material stock, manufacturing processes, reactors, premises etc to perform the functions of the Board.
- To enter upon the applicant's premises where an effluent source is located or in which any records are required to be kept under the terms and conditions of this Consent.
- To have access at reasonable times to any records required to be kept under the terms and conditions of this Consent.
- To inspect at reasonable times any monitoring equipment or monitoring method required in this Consent; or,
- To sample at reasonable times any discharge or pollutants.

3. This consent / authorisation is transferable in nature, in case of any change in ownership / management, the new owner / partner / directors / proprietor shall immediately apply for the consent with new requisite information.

4. The issuance of this Consent does not convey any property rights in either real or personal property or any exclusive privileges, nor does it authorise any invasion of personal rights, nor any infringement of Central, State or local laws or regulations.

5. This consent is granted in respect of Water pollution control Act, 1974 or Air Pollution Control act, 1981 or Authorization under the provisions of Hazardous and other Waste (Management & Transboundary movement) Rules 2016 only and does not relate to any other Department/Agencies. License required from other Department/Agencies have to be obtained by the unit separately and have to comply separately as per there Act / Rules.

6. Balance consent/authorisation fee, if any shall be recoverable by the Board even at a later date.

7. The applicant shall submit such information, forms and fees as required by the board not later than 180 day prior to the date of expiration of this consent/authorisation.

8. Knowingly making any false statement for obtaining consent or compliance of consent conditions shall result in the imposition of criminal penalties as provided under the section 42(g) of the Water Act or section 38 (g) of the Air Act.

9. After notice and opportunity for the hearing, this consent may be modified, suspended or revoked by the Board in whole or in part during its term for cause including, but not limited to, the following:

- Violation of any terms and conditions of this Consent.
- Obtaining this Consent by misrepresentation of failure to disclose fully all relevant facts.
- A change in any condition that requires temporary or permanent reduction or elimination of the authorized discharge.

10. This consent may not be taken as a measures of proof that mine has not violated pollution control law at any period of time in the past.

11. Mine Management shall comply with all the relevant Acts/Rules, directions, guidelines issued by MoEF/CPCB/ MPPCB from time to time as required and (if applicable).

12. Mine Management shall comply with the direction of Hon'ble Supreme Court, National Green Tribunal & Hon'ble High Court issued in the relevant writ petitions.

13. Mine shall have to close down the mining activities in case there is any public complaint regarding health & environmental degradation and Board find the facts correct and direct the mine to do so at any time.

14. On violation of any of the above-mentioned conditions the consent granted will automatically be taken as canceled and necessary action will be initiated against the industry.

**Consent/authorization as required under the Water (Prevention & Control of Pollution) Act, 1974, The Air (Prevention & Control of Pollution) Act, 1981 is granted to your industry subject to fulfillment of all the conditions mentioned above. For renewal purpose you shall have to make an application to this Board through XGN at least Six months before the date of expiry of this consent/authorisation. The applicant without valid consent (for operation) of the Board shall not bring in to use any outlet for the discharge of effluent and gaseous emission.**

For and on behalf of  
By the order of Chairman, MPPCB  
M.P. Pollution Control Board

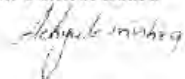

ACHYUT ANAND MISHRA  
Member Secretary

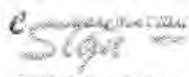

(Organic Authentication on AADHAR from UIDAI Server)  
TPAV # 5DWSY1JG34

Consent No: AW-622/Z



CIN: U73100MP2002PTC015352

GSTIN: 23AAECA9188L1Z8

Approved: by Occupational Health &amp; Safety Management (ISO 45001:2018)

Approved: by National Accreditation Board for Testing and Calibration Laboratories

Approved: by Ministry of Environment, Forest and Climate Change (MoEF&amp;CC)

Registered Office: 63/1, Kailash Vihar, Near Income Tax Office, City Center-II

Gwalior-474 011, M.P., India

☎ 0751-3566867, 2232177

Email: aetlgwalior@gmail.com, aetrl2016@gmail.com, aetrlcenter@gmail.com

Web: www.aetrl.com



IC-12750

TEST REPORT  
(Ambient Air)

Report No.: AETRL/011025A003

Reporting Date: 08.10.2025

Name & Address of Party	M/s Dalmia Cement Bharat Limited (Jamuna Limestone mine) Rampur Baghelan, Satna (MP.)		
Client Representative (Name & Designation)	Mr. Dantulari Prem Kumar	Sample Description	Ambient Air Sample
		Sample Number	AETRL/011025A003
Sample Collected by (Name & Designation)	Sampling team	Format No.	7.5 F-02
Sampling Location	Jamuna mine site	Party Ref. No.	-
Date of Monitoring	28.09.2025 to 29.09.2025	Receipt Date	01.10.2025
Time of Monitoring	1226 min.	Latitude	24.573709°
Scope of Monitoring	Environmental Monitoring	Longitude	81.084712°
Instrument calibration status	Calibrated	Ambient Temperature - Ta (°C)	36
Surrounding activity	-	Meteorological Condition	Clear Sky
Parameter Required	PM <sub>10</sub> , PM <sub>2.5</sub> , NO <sub>2</sub> , SO <sub>2</sub> , CO, O <sub>3</sub> , NH <sub>3</sub>	Control measure if any	No Any
Instrument Used	RDS, FPS, Gaseous Sampler, CO Meter	Protocol Used	IS:5182 & CPCB Guidelines
Instrument code	GECRC/EQP/22, GECRC/EQP/25, GECRC/EQP/26, GECRC/EQP/25(a)		

## RESULTS

S. No.	Parameter	Method of Test	Result	Unit	Standards
1.	Particulate Matter (PM <sub>10</sub> )	IS-5182 (Part-23)	78.8	µg/m <sup>3</sup>	100
2.	Particulate Matter (PM <sub>2.5</sub> )	GECRC/AIR/TP/05	40.9	µg/m <sup>3</sup>	60
3.	Nitrogen dioxide (NO <sub>2</sub> )	IS: 5182 (Part-6)	21.8	µg/m <sup>3</sup>	80
4.	Sulphur dioxide (SO <sub>2</sub> )	IS: 5182 (Part-2)	6.4	µg/m <sup>3</sup>	80
5.	Carbon Mono Oxide (CO)	GECRC/AIR/TP/07	BDL (<1.15)	Mg/m <sup>3</sup>	04
6.	Ozone (O <sub>3</sub> )	IS: 5182 (Part-9)	17.2	µg/m <sup>3</sup>	180 (For 1 Hrs.) 100 (For 8 Hrs.)
7.	Ammonia (NH <sub>3</sub> )	IS: 5182 (Part-25)	18.4	µg/m <sup>3</sup>	400

NAAQS- National Ambient Air Quality Standards; Schedule-VII, [Rule 3 (3B)], [Part-II-sec.-3 (I)]

Checked by:



Authorized Signatory:

\*\*\*\*End of the Report\*\*\*\*

## Note:

1. This report is not to be reproduced wholly or in part and cannot be used as evidence in the court of law and should not be used in any advertising media without our special permission in writing.
2. The sample will be destroyed after 15 days from the date of issue of test certificate unless otherwise specified.
3. Any discrepancy in test result should be reported within 15 days.
4. The above Results are related to the tested Sample Only.



# Advanced Environmental Testing And Research Lab P. Ltd.



CIN: U73100MP2002PTC015352

GSTIN: 23AAECA9188L1Z8

Approved: by Ministry of Environment, Forest and Climate Change (MoEF&CC)  
Approved: by Occupational Health & Safety Management (ISO45001:2018)

Registered Office: 63/1, Kailash Vihar, Near Income Tax Office, City Center-II,  
Gwalior-474 011, M.P., India

0751-3566867, 2232177

Email: aetlgwalior@gmail.com, aetrlcenter@gmail.com

Web: aetrl.com



## TEST REPORT (Ambient Air)

Report No.: AETRL/011025A0003

Reporting Date: 08.10.2025

Name & Address of Party	M/s Dalmia Cement Bharat Limited (Jamuna Limestone mine) Rampur Baghelan, Satna (MP.)		
Client Representative (Name & Designation)	Mr. Dantulari Prem Kumar	Sample Description	Ambient Air Sample
Sample Collected by (Name & Designation)	Sampling team	Sample Number	AETRL/011025A0003
Sampling Location	Jamuna mine site	Format No.	7.5 F-02
Date of Monitoring	28.09.2025 to 29.09.2025	Party Ref. No	-
Time of Monitoring	1226 min.	Receipt Date	01.10.2025
Scope of Monitoring	Environmental Monitoring	Latitude	24.573709°
Instrument calibration status	Calibrated	Longitude	81.084712°
Surrounding activity	-	Ambient Temperature - Ta (°C)	36
Parameter Required	As, C <sub>6</sub> H <sub>6</sub> , BaP, Ni, Pb	Meteorological Condition	Clear Sky
Control measure if any	No Any	Protocol Used	IS:5182 & CPCB Guidelines

## RESULTS

S. No.	Parameter	Method of Test	Result	Unit	Standards
1.	Arsenic (As)	IS: 5182 (Part-23)	<1.0	ng/m <sup>3</sup>	For Annual = 06
2.	Benzene (C <sub>6</sub> H <sub>6</sub> )	IS: 5182 (Part-11)	<1.0	µg/m <sup>3</sup>	For 24 Hrs. = 5
3.	Benzo (a) Pyrene (BaP)	IS: 5182 (Part-12)	<0.05	ng/m <sup>3</sup>	For Annual = 01
4.	Nickel (Ni)	IS: 5182 (Part-26)	<1.0	ng/m <sup>3</sup>	For Annual = 20
5.	Lead (Pb)	IS: 5182 (Part-22)	<0.05	µg/m <sup>3</sup>	For 24 Hrs. = 5

NAAQS- National Ambient Air Quality Standards; Schedule-VII, [Rule 3 (3B)], [Part-II-sec.-3 (I)]

Checked by:

\*\*\*\*End of the Report\*\*\*\*

Authorized Signatory:

### Note:

1. This report is not to be reproduced wholly or in part and cannot be used as evidence in the court of law and should not be used in any advertising media without our special permission in writing.
2. The sample will be destroyed after 15 days from the date of issue of test certificate unless otherwise specified.
3. Any discrepancy in test result should be reported within 15 days.
4. The above Results are related to the tested Sample Only.



CIN: U73100MP2002PTC015352

GSTIN: 23AAECA9188L1Z8

Approved: by Occupational Health & Safety Management (ISO 45001:2018)

Approved: by National Accreditation Board for Testing and Calibration Laboratories

Approved: by Ministry of Environment, Forest and Climate Change (MoEF&CC)

Registered Office: 63/1, Kailash Vihar, Near Income Tax Office, City Center-II

Gwalior-474 011, M.P., India

☎ 0751-3566867, 2232177

Email: aetgwalior@gmail.com, aetrl2016@gmail.com, aetrlcenter@gmail.com

Web: www.aetrl.com



IC-12750

## TEST REPORT (Ambient Air)

Report No.: AETRL/011025A004

Reporting Date: 08.10.2025

Name & Address of Party	M/s Dalmia Cement Bharat Limited (Jamuna Limestone mine) Rampur Baghelan, Satna (M.P.)		
Client Representative (Name & Designation)	Mr. Dantulari Prem Kumar	Sample Description	Ambient Air Sample
		Sample Number	AETRL/011025A004
Sample Collected by (Name & Designation)	Sampling team	Format No.	7.5 F-02
Sampling Location	Jamuna Village	Party Ref. No.	-
Date of Monitoring	28.09.2025 to 29.09.2025	Receipt Date	01.10.2025
Time of Monitoring	1272 min.	Latitude	24.556455°
Scope of Monitoring	Environmental Monitoring	Longitude	81.093728°
Instrument calibration status	Calibrated	Ambient Temperature - Ta (°C)	36
Surrounding activity	-	Meteorological Condition	Clear Sky
Parameter Required	PM <sub>10</sub> , PM <sub>2.5</sub> , NO <sub>2</sub> , SO <sub>2</sub> , CO, O <sub>3</sub> , NH <sub>3</sub>	Control measure if any	No Any
Instrument Used	RDS, FPS, Gaseous Sampler, CO Meter	Protocol Used	IS:5182 & CPCB Guidelines
Instrument code	GECRC/EQP/22, GECRC/EQP/24, GECRC/EQP/27, GECRC/EQP/24(a)		

## RESULTS

S. No.	Parameter	Method of Test	Result	Unit	Standards
1.	Particulate Matter (PM <sub>10</sub> )	IS-5182 (Part-23)	76.2	µg/m <sup>3</sup>	100
2.	Particulate Matter (PM <sub>2.5</sub> )	GECRC/AIR/TP/05	38.1	µg/m <sup>3</sup>	60
3.	Nitrogen dioxide (NO <sub>2</sub> )	IS: 5182 (Part-6)	21.6	µg/m <sup>3</sup>	80
4.	Sulphur dioxide (SO <sub>2</sub> )	IS: 5182 (Part-2)	8.6	µg/m <sup>3</sup>	80
5.	Carbon Mono Oxide (CO)	GECRC/AIR/TP/07	BDL (<1.15)	Mg/m <sup>3</sup>	04
6.	Ozone (O <sub>3</sub> )	IS: 5182 (Part-9)	18.8	µg/m <sup>3</sup>	180 (For 1 Hrs.) 100 (For 8 Hrs.)
7.	Ammonia (NH <sub>3</sub> )	IS: 5182 (Part-25)	20.4	µg/m <sup>3</sup>	400

NAAQS- National Ambient Air Quality Standards; Schedule-VII, [Rule 3 (3B)], [Part-II-sec-3 (I)]

Checked by:



Authorized Signatory:

\*\*\*\*End of the Report\*\*\*\*

### Note:

- This report is not to be reproduced wholly or in part and cannot be used as evidence in the court of law and should not be used in any advertising media without our special permission in writing.
- The sample will be destroyed after 15 days from the date of issue of test certificate unless otherwise specified.
- Any discrepancy in test result should be reported within 15 days.
- The above Results are related to the tested Sample Only.

# Advanced Environmental Testing And Research Lab P. Ltd.



CIN: U73100MP2002PTC015352

GSTIN: 23AAECA9188L1Z8

Approved: by Ministry of Environment, Forest and Climate Change (MoEF&CC)  
Approved: by Occupational Health & Safety Management (ISO45001:2018)

Registered Office: 63/1, Kailash Vihar, Near Income Tax Office, City Center-II,  
Gwalior-474 011, M.P., India

0751-3566867, 2232177

Email: aelgwalior@gmail.com, aetrlcenter@gmail.com

Web: aetrl.com



## TEST REPORT (Ambient Air)

Report No.: AETRL/011025A0004

Reporting Date: 08.10.2025

Name & Address of Party	M/s Dalmia Cement Bharat Limited (Jamuna Limestone mine) Rampur Baghelan, Satna (MP.)		
Client Representative (Name & Designation)	Mr. Dantulari Prem Kumar	Sample Description	Ambient Air Sample
Sample Collected by (Name & Designation)	Sampling team	Sample Number	AETRL/011025A0004
Sampling Location	Jamuna Village	Format No.	7.5 F-02
Date of Monitoring	28.09.2025 to 29.09.2025	Party Ref. No	-
Time of Monitoring	1272 min.	Receipt Date	01.10.2025
Scope of Monitoring	Environmental Monitoring	Latitude	24.556455°
Instrument calibration status	Calibrated	Longitude	81.093728°
Surrounding activity	-	Ambient Temperature - Ta (°C)	36
Parameter Required	As, C <sub>6</sub> H <sub>6</sub> , BaP, Ni, Pb	Meteorological Condition	Clear Sky
Control measure if any	No Any	Protocol Used	IS:5182 & CPCB Guidelines

## RESULTS

S. No.	Parameter	Method of Test	Result	Unit	Standards
1.	Arsenic (As)	IS: 5182 (Part-23)	<1.0	ng/m <sup>3</sup>	For Annual = 06
2.	Benzene (C <sub>6</sub> H <sub>6</sub> )	IS: 5182 (Part-11)	<1.0	µg/m <sup>3</sup>	For 24 Hrs. = 5
3.	Benzo (a) Pyrene (BaP)	IS: 5182 (Part-12)	<0.05	ng/m <sup>3</sup>	For Annual = 01
4.	Nickel (Ni)	IS: 5182 (Part-26)	<1.0	ng/m <sup>3</sup>	For Annual = 20
5.	Lead (Pb)	IS: 5182 (Part-22)	<0.05	µg/m <sup>3</sup>	For 24 Hrs. = 5

NAAQS- National Ambient Air Quality Standards; Schedule-VII, [Rule 3 (3B)], [Part-II-sec-3 (I)]

Checked by:



Authorized Signatory:

\*\*\*\*End of the Report\*\*\*\*

### Note:

- This report is not to be reproduced wholly or in part and cannot be used as evidence in the court of law and should not be used in any advertising media without our special permission in writing.
- The sample will be destroyed after 15 days from the date of issue of test certificate unless otherwise specified.
- Any discrepancy in test result should be reported within 15 days.
- The above Results are related to the tested Sample Only.



CIN: U73100MP2002PTC015352

GSTIN: 23AAECA9188L1Z8

Approved: by Ministry of Environment, Forest and Climate Change (MoEF&CC)  
Approved: by Occupational Health & Safety Management (ISO45001:2018)

Registered Office: 63/1, Kailash Vihar, Near Income Tax Office, City Center-II,  
Gwalior-474 011, M.P., India

☎ 0751-3566867, 2232177

Email: aelgwalior@gmail.com, aetrlcenter@gmail.com

Web: aetrl.com



## TEST REPORT Work Place Monitoring(Dust)

Report No.: AETRL/011025WZ0001

Reporting Date: 08.10.2025

Name & Address of Party	M/s Dalmia Cement Bharat Limited (Jamuna Limestone mine) Rampur Baghelan, Satna (MP.)		
Client Representative (Name & Designation)	Mr. Dantulari Prem Kumar	Sample Description	Work Place Monitoring
Sample Collected by (Name & Designation)	Sampling team	Sample Number	AETRL/011025WZ0001
Sampling Location	Jamuna mine site (Loading Point)	Format No.	7.5 F-04
Date of Monitoring	21.09.2025	Party Ref. No	-
Time of Monitoring	08 Hrs.	Receipt Date	01.10.2025
Scope of Monitoring	Environmental Monitoring	Latitude	-
Instrument Used	Handy Sampler	Longitude	-
Instrument code	GECRC/EQP/48	Ambient Temperature - Ta (°C)	37
Instrument calibration status	Calibrated	Meteorological Condition	Clear Sky
Sampling Duration	08 Hrs.	Control measure if any	No any
Parameter Required	SPM, Silica, Crystalline Silica	Protocol Used	-

## RESULTS

S. No.	Parameters	Method of Test	Result	Unit	Standards
1.	SPM	IS-5182 (Part-04)	8.2	µg/m <sup>3</sup>	10
2.	Silica	GECRC/AIR/TP/07	0.22	µg/m <sup>3</sup>	-
3.	Crystalline Silica	GECRC/AIR/TP/08	1.14	µg/m <sup>3</sup>	-

  
Checked by:



  
Authorized Signatory:

\*\*\*\*End of the Report\*\*\*\*

**Note.**

- This report is not to be reproduced wholly or in part and cannot be used as evidence in the court of law and Should not be used in any advertising media without our special permission in writing.
- The sample will be destroyed after 15 days from the date of issue of test certificate unless otherwise specified.
- Any discrepancy in test result should be reported within 15 Days.
- The results relate to the item sampled and tested.



CIN: U73100MP2002PTC015352

GSTIN: 23AAECA9188L1Z8

Approved: by Ministry of Environment, Forest and Climate Change (MoEF&CC)  
Approved: by Occupational Health & Safety Management (ISO45001:2018)

Registered Office: 63/1, Kailash Vihar, Near Income Tax Office, City Center-II,  
Gwalior-474 011, M.P., India

☎ 0751-3566867, 2232177

Email: aelgwalior@gmail.com, aetrlcenter@gmail.com

Web: aetrl.com



## TEST REPORT Work Place Monitoring(Dust)

Report No.: AETRL/011025WZ0002

Reporting Date: 08.10.2025

Name & Address of Party	M/s Dalmia Cement Bharat Limited (Jamuna Limestone mine) Rampur Baghelan, Satna (M.P.)		
Client Representative (Name & Designation)	Mr. Dantulari Prem Kumar	Sample Description	Work Place Monitoring
Sample Collected by (Name & Designation)	Sampling team	Sample Number	AETRL/011025WZ0002
Sampling Location	Jamuna working Pit	Format No.	7.5 F-04
Date of Monitoring	22.09.2025	Party Ref. No	-
Time of Monitoring	08 Hrs.	Receipt Date	01.10.2025
Scope of Monitoring	Environmental Monitoring	Latitude	-
Instrument Used	Handy Sampler	Longitude	-
Instrument code	GECRC/EQP/49	Ambient Temperature - Ta (°C)	37
Instrument calibration status	Calibrated	Meteorological Condition	Clear Sky
Sampling Duration	08 Hrs.	Control measure if any	No any
Parameter Required	SPM, Silica, Crystalline Silica	Protocol Used	-

## RESULTS

S. No.	Parameters	Method of Test	Result	Unit	Standards
1.	SPM	IS-5182 (Part-04)	7.0	µg/m <sup>3</sup>	10
2.	Silica	GECRC/AIR/TP/07	0.50	µg/m <sup>3</sup>	-
3.	Crystalline Silica	GECRC/AIR/TP/08	0.82	µg/m <sup>3</sup>	-

Checked by:



Authorized Signatory:

### Note.

1. This report is not to be reproduced wholly or in part and cannot be used as evidence in the court of law and Should not be used in any advertising media without our special permission in writing.
2. The sample will be destroyed after 15 days from the date of issue of test certificate unless otherwise specified.
3. Any discrepancy in test result should be reported within 15 Days.
4. The results relate to the item sampled and tested.



# Advanced Environmental Testing And Research Lab P. Ltd.



CIN: U73100MP2002PTC015352

GSTIN: 23AAECA9188L1Z8

Approved: by Ministry of Environment, Forest and Climate Change (MoEF&CC)

Approved: by Occupational Health & Safety Management (ISO 45001:2018)

Registered Office: 63/1, Kailash Vihar, Near Income Tax Office, City Center-II,  
Gwalior-474 011, M.P., India

☎ 0751-3566867, 2232177

Email: aelgwalior@gmail.com, aetrlcenter@gmail.com

Web: aetrl.com



## TEST REPORT (Noise Quality)

Report No.: AETRL/011025WN0001

Reporting Date: 08.10.2025

Name & Address of Party	M/s Dalmia Cement Bharat Limited (Jamuna Limestone mine) Rampur Baghelan, Satna (MP.)		
Client Representative (Name & Designation)	Mr. Dantuluri Prem Kumar	Sample Description	Work Zone Noise Sample
Sample Collected by (Name & Designation)	Sampling team	Sample Number	AETRL/011025WN0001
Sampling Location	Jamuna mine site (Loading Point)	Format No.	7.5 F-04
Date of Monitoring	21.09.2025	Party Ref. No	-
Time of Monitoring	08 Hrs.	Receipt Date	01.10.2025
Scope of Monitoring	Environmental Monitoring	Latitude	-
Instrument Used	Noise Meter	Longitude	-
Instrument code	GECRC/EQP/03	Ambient Temperature - Ta (°C)	37
Instrument calibration status	Calibrated	Meteorological Condition	Clear Sky
Sampling Duration	08 Hrs.	Control measure if any	No any
Parameter Required	Lmin, Lmax	Protocol Used	IS: 9989-1981 & CPCB Guidelines

## RESULTS

All Values in dB (A)

S. No.	Parameters	Unit	Results	Noise pollution (Regulation And Control) Rules, 2000	Method
1.	L <sub>min</sub>	dB(A)	35.2	-	IS:9989-1981
2.	L <sub>max</sub>	dB(A)	74.6	85 dB(A)	IS:9989-1981

Checked by:

Note:

1. This report is not to be reproduced wholly or in part and cannot be used as evidence in the court of law and should not be used in any advertising media without our special permission in writing.
2. The sample will be destroyed after 15 days from the date of issue of test certificate unless otherwise specified.
3. Any discrepancy in test result should be reported within 15 days.
4. The above Results are related to the tested Sample Only.

Authorized Signatory:

# Advanced Environmental Testing And Research Lab P. Ltd.



CIN: U73100MP2002PTC015352

GSTIN: 23AAECA9188L1Z8

Approved: by Ministry of Environment, Forest and Climate Change (MoEF&CC)  
Approved: by Occupational Health & Safety Management (ISO45001:2018)

Registered Office: 63/1, Kailash Vihar, Near Income Tax Office, City Center-II,  
Gwalior-474 011, M.P., India

☎0751-3566867, 2232177

Email: aelgwalior@gmail.com, aetrlcenter@gmail.com

Web: aetrl.com



## TEST REPORT (Noise Quality)

Report No.: AETRL/011025WN0002

Reporting Date: 08.10.2025

Name & Address of Party	M/s Dalmia Cement Bharat Limited (Jamuna Limestone mine) Rampur Baghelan, Satna (MP.)		
Client Representative (Name & Designation)	Mr. Dantuluri Prem Kumar	Sample Description	Work Zone Noise Sample
Sample Collected by (Name & Designation)	Sampling team	Sample Number	AETRL/011025WN0002
Sampling Location	Jamuna working Pit	Format No.	7.5 F-04
Date of Monitoring	22.09.2025	Party Ref. No	-
Time of Monitoring	08 Hrs.	Receipt Date	01.10.2025
Scope of Monitoring	Environmental Monitoring	Latitude	24.572829°
Instrument Used	Noise Meter	Longitude	81.085772°
Instrument code	GECRC/EQP/03	Ambient Temperature - Ta (°C)	38
Instrument calibration status	Calibrated	Meteorological Condition	Clear Sky
Sampling Duration	08 Hrs.	Control measure if any	No any
Parameter Required	Lmin, Lmax	Protocol Used	IS: 9989-1981 & CPCB Guidelines

## RESULTS

All Values in dB (A)

S. No.	Parameters	Unit	Results	Noise pollution (Regulation And Control) Rules, 2000	Method
1.	L <sub>min</sub>	dB(A)	32.0	-	IS:9989-1981
2.	L <sub>max</sub>	dB(A)	65.2	85 dB(A)	IS:9989-1981

Checked by:

Note:

1. This report is not to be reproduced wholly or in part and cannot be used as evidence in the court of law and should not be used in any advertising media without our special permission in writing.
2. The sample will be destroyed after 15 days from the date of issue of test certificate unless otherwise specified.
3. Any discrepancy in test result should be reported within 15 days.
4. The above Results are related to the tested Sample Only.

Authorized Signatory:



CIN: U73100MP2002PTC015352

GSTIN: 23AAECA9188L1Z8

Approved: by Ministry of Environment, Forest and Climate Change (MoEF&CC)  
Approved: by Occupational Health & Safety Management (ISO45001:2018)

Registered Office: 63/1, Kailash Vihar, Near Income Tax Office, City Center-II,  
Gwalior-474 011, M.P., India  
☎ 0751-3566867, 2232177

Email: aelgwalior@gmail.com, aetrlcenter@gmail.com  
Web: aetrl.com



## TEST REPORT (Noise Quality)

Report No.: AETRL/011025N0003

Reporting Date: 08.10.2025

Name & Address of Party	M/s Dalmia Cement Bharat Limited (Jamuna Limestone mine) Rampur Baghelan, Satna (MP.)		
Client Representative (Name & Designation)	Mr. Dantulari Prem Kumar	Sample Description	Ambient Noise Sample
Sample Collected by (Name & Designation)	Sampling team	Sample Number	AETRL/011025N0003
Sampling Location	Jamuna mine site	Format No.	7.5 F-04
Date of Monitoring	28.09.2025 to 29.09.2025	Party Ref. No	-
Time of Monitoring	24 Hrs.	Receipt Date	01.10.2025
Scope of Monitoring	Environmental Monitoring	Latitude	24.573709°
Instrument Used	Noise Meter	Longitude	81.084712°
Instrument code	GECRC/EQP/02	Ambient Temperature - Ta (°C)	36
Instrument calibration status	Calibrated	Meteorological Condition	Clear Sky
Sampling Duration	24 Hrs.	Control measure if any	No any
Parameter Required	Lmin, Lmax, Leq day, Leq night, Ldn	Protocol Used	IS: 9989-1981 & CPCB Guidelines

## RESULTS

All Values in dB (A)

S. No.	Parameters	Unit	Results	Noise pollution (Regulation And Control) Rules, 2000	Method
1.	L <sub>min</sub>	dB(A)	28.2	-	IS:9989-1981
2.	L <sub>max</sub>	dB(A)	59.4	-	IS:9989-1981
3.	Leq day	dB(A)	47.2	75 dB(A)	IS:9989-1981
4.	Leq night	dB(A)	35.4	70 dB(A)	IS:9989-1981
5.	Ldn	dB(A)	38.4	-	IS:9989-1981

Checked by:



\*\*\*\*End of the Report\*\*\*\*

Authorized Signatory:

### Note:

- This report is not to be reproduced wholly or in part and cannot be used as evidence in the court of law and should not be used in any advertising media without our special permission in writing.
- The sample will be destroyed after 15 days from the date of issue of test certificate unless otherwise specified.
- Any discrepancy in test result should be reported within 15 days.
- The above Results are related to the tested Sample Only.



**CIN: U73100MP2002PTC015352**      **GSTIN: 23AAECA918SL1Z8**  
**Approved:** by Ministry of Environment, Forest and Climate Change (MoEF&CC)  
**Approved:** by Occupational Health & Safety Management (ISO45001:2018)  
**Registered Office:** 63/1, Kailash Vihar, Near Income Tax Office, City Center-II,  
 Gwalior-474 011, M.P., India  
**0751-3566867, 2232177**  
**Email:** aetlgwalior@gmail.com, aetrlcenter@gmail.com  
**Web:** aetrl.com



## TEST REPORT (Noise Quality)

**Report No.:** AETRL/011025N0004

**Reporting Date:** 08.10.2025

Name & Address of Party		M/s Dalmia Cement Bharat Limited (Jamuna Limestone mine) Rampur Baghelan, Satna (M.P.)	
Client Representative (Name & Designation)	Mr. Dantulari Prem Kumar	Sample Description	Ambient Noise Sample
Sample Collected by (Name & Designation)	Sampling team	Sample Number	AETRL/011025N0004
Sampling Location	Jamuna Village	Format No.	7.5 F-04
Date of Monitoring	28.09.2025 to 29.09.2025	Party Ref. No	-
Time of Monitoring	24 Hrs.	Receipt Date	01.10.2025
Scope of Monitoring	Environmental Monitoring	Latitude	24.556457°
Instrument Used	Noise Meter	Longitude	81.093726°
Instrument code	GECRC/EQP/03	Ambient Temperature - Ta (°C)	36
Instrument calibration status	Calibrated	Meteorological Condition	Clear Sky
Sampling Duration	24 Hrs.	Control measure if any	No any
Parameter Required	Lmin, Lmax, Leq day, Leq night, Ldn	Protocol Used	IS: 9989-1981 & CPCB Guidelines

## RESULTS

All Values in dB (A)

S. No.	Parameters	Unit	Results	Noise pollution (Regulation And Control) Rules,2000	Method
1.	Lmin	dB(A)	26.4	-	IS:9989-1981
2.	Lmax	dB(A)	63.1	-	IS:9989-1981
3.	Leq day	dB(A)	43.5	75 dB(A)	IS:9989-1981
4.	Leq night	dB(A)	30.8	70 dB(A)	IS:9989-1981
5.	Ldn	dB(A)	37.6	-	IS:9989-1981

Checked by:



\*\*\*\*End of the Report\*\*\*\*

Authorized Signatory:

**Note:**

1. This report is not to be reproduced wholly or in part and cannot be used as evidence in the court of law and should not be used in any advertising media without our special permission in writing.
2. The sample will be destroyed after 15 days from the date of issue of test certificate unless otherwise specified.
3. Any discrepancy in test result should be reported within 15days.
4. The above Results are related to the tested Sample Only.



CIN: U73100MP2002PTC015352

GSTIN: 23AAECA9188L1Z8

Approved: by Ministry of Environment, Forest and Climate Change (MoEF&CC)  
Approved: by Occupational Health & Safety Management (ISO45001:2018)

Registered Office: 63/1, Kailash Vihar, Near Income Tax Office, City Center-II,  
Gwalior-474 011, M.P., India

☎ 0751-3566867, 2232177

Email: aelgwalior@gmail.com, aetrlcenter@gmail.com

Web: aetrl.com



### TEST REPORT (Fugitive Emission)

Report No.: AETRL/011025G0001

Reporting Date: 08.10.2025

Name & Address of Party		M/s Dalmia Cement Bharat Limited (Jamuna Limestone mine) Rampur Baghelan, Satna (M.P.)	
Client Representative (Name & Designation)	Mr. Dantuluri Prem kumar	Sample Description	Fugitive Emission
		Sample Number	AETRL/011025G0001
Sample Collected by (Name & Designation)	Sampling team	Format No.	7.5 F-02
Sampling Location	Jamuna near mine site (Transportation Point)	Party Ref. No	-
Date of Monitoring	21.09.2025	Receipt Date	01.10.2025
Time of Monitoring	08 Hrs.	Latitude	-
Scope of Monitoring	Environmental Monitoring	Longitude	-
Instrument calibration status	Calibrated	Ambient Temperature - Ta (°C)	36
Surrounding activity	Human, Vehicle Activates	Meteorological Condition	Clear Sky
Parameter Required	SPM	Control measure if any	No Any
Instrument Used	RDS	Protocol Used	IS:5182 & CPCB Guidelines
Instrument code	GEERC/EQP/24		

### RESULTS

S. No.	Parameter	Method of Test	Result	Unit	Standards
1.	SPM	IS-5182 (Part-04)	142.0	µg/m <sup>3</sup>	600.0

NAAQS- National Ambient Air Quality Standards; Schedule-VII, [Rule 3 (3B)], [Part-II-sec.-3 (I)]

Checked by:



\*\*\*\*End of the Report\*\*\*\*

Authorized Signatory:

#### Note:

1. This report is not to be reproduced wholly or in part and cannot be used as evidence in the court of law and should not be used in any advertising media without our special permission in writing.
2. The sample will be destroyed after 15 days from the date of issue of test certificate unless otherwise specified.
3. Any discrepancy in test result should be reported within 15days.
4. The above Results are related to the tested Sample Only.





# कार्यालय ग्राम पंचायत जमुना

जनपद पंचायत-रामपुर बाघेलान, जिला-सतना (म.प्र.)

अरविन्द कुमार दहायत

सरपंच

मो. : 9424823531

पता : ग्राम पट्टरहाई, पो. जमुना, जिला-सतना (म.प्र.)

क्र. 21/2025

दिनांक 03/09/2025

उल्लिखित ग्राम में भारत लिमिटेड  
 कि ८९२ म० से दिनांक 03/09/2025  
 की ग्राम पंचायत जमुना को रु०  
 हजार १००० पेट. फुल्लार पेट. फुल्लार  
 किने गये पर्यावरण संरक्षण वि-  
 षयि उपायों को इस नेत्र कार्य  
 हेतु ग्राम पंचायत जमुना धनमाद  
 स्थापित करती है

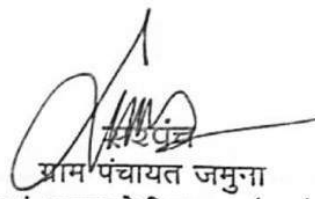
  
 ग्राम पंचायत जमुना  
 ज.पं. रामपुर बाघे; जिला सतना (म.प्र.)

03/09/2025

To,  
Collector Sir,  
District Satna,  
Madhya Pradesh

Dated: 05-06-2025

**Sub: Annual Surface Compensation Determination for Persons Who Own Land in the Mining Lease Area of Dalmia Bharat Cement Ltd. and Facilitate Entry into / possession of Mining Lease Land.**

Dear Sir,

Mining Lease in respect of the following mining blocks had been granted in our favour.

Sr. No.	Mining Lease - Dist. Satna MP	ML No.	ML Extent in Ha.	Period of ML	
1	Jamuna Mining Lease	1247	89.234	05-11-2015	04-11-2065
2	Pagara-Jhiriya Mining Lease	1246	395.965*	06-11-2015	05-11-2065
3	Janardhanpur-Patarhai-Bairiha Mining Lease	1507	575.83	18-10-2019	17-10-2069

\*Out of 395.965 Ha. In Pagara-Jhiriya Mining Lease, 245.316 Ha. area is considered for mining and allied activity as per EC.

We have also obtained penciling orders from the District Administration in respect of the lands under the said Mining Blocks, which records that land under the said Mining Blocks are reserved for us till the expiry of the Mining Lease period i.e. up to 2065 & 2069 respective. A copy of the said Penciling Orders is enclosed as Annexure A for your kind reference.

However, we have not been able to enter upon the Mining Lease land as the land owners have not agreed to sell their land and consequently mining activity confined only to a limited are of ML and thus hampering full-fledged mining.

The total area of land under said Mining Blocks is 910.38 Ha. out of which we have obtained some land and Annual Surface Compensation has been fixed for first 10 years. We now submit our application for securing balance land through Annual Surface Compensation for 521.131 Ha.

In this regard, we would like to draw your attention to the direction issued by Ministry of Mines, Government of India, dated 5<sup>th</sup> July, 2024 under section 20A of the Mines and Minerals (Development and Regulation) Act, 1957 [hereinafter referred as MMDR Act], wherein Sec 24A of the MMDR Act confers right upon Mining Lease holder to enter the land over which Mining Lease has been granted, subject to payment of the annual surface compensation as may be fixed by State for the persons who owns land under the mining leases. The said section 24(A) reads as under:

**24A. (1) On the issue of a 4 [reconnaissance permit, prospecting license or mining lease] under this Act and the rules made thereunder, it shall be lawful for the [holder of such permit, license or lease], his agent or this servants or workmen to enter the lands over which 2 [such permit, lease or license had been granted] at all times during its currency and carry out all such 3 [reconnaissance, prospecting or mining operations] as may be prescribed:**

**Dalmia Cement (Bharat) Limited**

11th & 12th Floor Mansalaya Building, 15 Barakhamba Road, New Delhi - 110 001, Delhi, India  
T +91 11 2346 5100 Toll Free 1800 2020 2020 W [www.dalmiacement.com](http://www.dalmiacement.com) CIN U55191TN1986PLC0335963  
Registered Office: Dalmiapuram District, Tiruchirappalli - 621 651, Tamil Nadu, India  
A Dalmia Bharat group company. [www.dalmiabharat.com](http://www.dalmiabharat.com)

*[Handwritten signature]*  
अचक सिपिक  
वर्धनराज चन्दरिय  
रिजल (विनय कुमार)

*Provide that no person shall enter into any building or upon an enclosed court or garden attached to a dwelling house (except with the consent of the occupier thereof) without previously giving such occupier at least seven days' notice in writing of his intention to do so.*

*(2) The holder of a 4 [reconnaissance, prospecting or mining operations] referred to in sub-section (1) shall be liable to pay compensation in such manner as may be prescribed to the occupier of the surface of the land granted under [such permit, license or lease] for any loss or damage which is likely to arise or has arisen from or in consequence of the 6[reconnaissance, prospecting or mining operations]*

*(3) The amount of compensation payable under sub-section (2) shall be determined by the State Government in the manner prescribed.*

*Further regulation to affix the said compensation, is mentioned in Rule 52 of the Minerals (Other Than Atomic and Hydro Carbons Energy Minerals) Concession Rules, 2016. The said Rule 52 reads as under;*

*Rule – 52- Payments of compensation to Owner of surface rights etc.- (1) The holder of a mineral concession shall be liable to pay to the occupier of the surface of the land over which he holds the concession, such annual compensation as may be determined by an officer appointed by the State Government by notification in this behalf in the manner provided in sub-rules (2) to (4).*

*(2) In the case of agricultural land, the amount of annual compensation shall be worked out on the basis of the average annual net income from the cultivation of similar land for the previous three years.*

*(3) In the case of non-agricultural land, the amount of annual compensation shall be worked out on the basis of the average annual letting value of similar land for the previous three years.*

*(4) The annual compensation referred to in sub-rule (1) shall be payable on or before such date as may be specified by the State Government in this behalf.*

The section 247 of M.P. Land Revenue Code, 1959 also necessitates similar proceedings for entering upon the Mining Lease area.

Out of total land of 910.38 Ha. under said Mining Blocks, annual surface compensation is already fixed upon are 307.29 Ha. which was applied on dated 17-07-2024. Balance area which is not purchased and for which Annual Surface compensation is not fixed is 521.131 Ha. The details of such land are enclosed for your ready reference and the summarized version is tabulated here below: -

Sr. No.	Name of Mining Lease	Total Grant Area (in Hectare)	Applied & Fixed area for Annual Surface Compensation for 10 Yrs. (in Hectare)	Area to be applied for Annual Surface Compensation for 50 Yrs. (in Hectare)
1	Jamuna Mines	89.23	46.550	17.977
2	Janardanpur Mines	575.83	184.880	341.901
3	Pagra Mines	245.32	75.860	161.253
<b>Total</b>		<b>910.380</b>	<b>307.29</b>	<b>521.131</b>

Due to reluctance of land owners, we are facing problems in undertaking full – fledged operation to put up cement plant at Dist. Satna with an investment of more than INR 3000 Crore.

You are therefor requested to affix the annual surface compensation for balance 521.131 Ha. of land in the aforesaid Mining Blocks and issue suitable notice to land owners enabling us to enter upon/take possession of the Mining Lease land. A list giving details of such persons, who owns land therein, with their respective land holders in each Mining Blocks in question, is enclosed herewith as Annexure – B.

You are requested to kindly expedite the same as the delay in getting land is hampering the mining activity and consequent investment of Rs. 3000 crores for putting up the cement plant, which would not only create avenues for job creation but will also add to the state exchequer in the form of royalties and taxes. In the process it will aid in socio-economic upliftment of the local populace.

Thanking you,

Regards,

For Dalmia Cement (Bharat) Ltd.



Swapnil Sharma  
(Authorized Signatory)

Encl: As Above

# Dalmia cement

FUTURE TODAY

cement/ sugar/ refractories/ power

5<sup>th</sup> September, 2022

Sh. Anurag Verma, IAS  
District Collector,  
O/o District Collector  
Satna,  
Madhya Pradesh

Email: [dmsatna@nc.in](mailto:dmsatna@nc.in)

Sub: Annual Surface Compensation Determination for Persons Who Own Land in the Mining Lease Area of Dalmia Bharat Cement Ltd. and Facilitate Entry into /possession of Mining Lease Land.

Dear Sir,

Mining Leases in respect of the following mining blocks had been granted in our favour.

Sl No.	Mining Lease	ML No	ML Extent in Ha.	Period of ML	
				From	To
1	Janardhanpur- Patarhai-Bairiha Mining Lease Dist. Satna	1507	575.83	18.10.2019	17.10.2069
2	Pagara-Jhiriya Mining Lease, Dist. Satna	1246	395.965*	06.11.2015	05.11.2065
3	Jamuna Mining Lease, Dist. Satna	1247	89.234	05.11.2015	04.11.2065

\*Out of 395.965 Ha in Pagara-Jhiriya Mining Lease, 245.316 Ha area is considered for mining and allied activity as per EC.

We have also obtained pencilling orders from the District Administration in respect of the lands under the said Mining Blocks, which records that land under the said Mining Blocks are reserved for us till the expiry of the Mining Lease period i.e. up 2069. A copy of the said Pencilling Order is enclosed as **Annexure A** for your kind reference.

However, we have not been able to enter upon the entire Mining Lease land due to the reluctance of land owners who own land therein to give their consent to allow our entry upon Mining Lease land, for the want of compensation.

The total area of land under said Mining Blocks is 910.38 Ha, out of which we have not been able to enter upon 845.174 Ha of land, only 65.206 Ha land is in our possession that too through purchase. We have also started our mining operations over said 65.206 Ha land.

## Dalmia Cement (Bharat) Limited

11th & 12th Floor, Hansaaya Building, 15, Barakhamba Road, New Delhi - 110 001, Delhi, India  
Tel: +91 11 2346 5100 Fax: +91 11 2346 5100 www.dalmiacement.com E: [info@dalmiacement.com](mailto:info@dalmiacement.com)  
Bhilai, India: Dalmiapuram, District Raipur India - 492 001, India India  
Dalmia Bharat Group (Bharat) www.dalmiabharat.com

1 कार्य सार  
किया  
Dialo  
9/9/22



In this regard, we would like to draw your attention to Sec 24 A of the Mines and Minerals (Development and Regulation) Act, 1957 which confers right upon Mining Lease holder to enter the land over which Mining Lease has been granted, subject to payment of the annual surface compensation as may be fixed by State for the persons who owns land under the mining leases. The said section 24(A) reads as under:

*24A. (1) On the issue of a 4 [reconnaissance permit, prospecting license or mining lease] under this Act and the rules made thereunder, it shall be lawful for the [holder of such permit, license or lease], his agents or his servants or workmen to enter the lands over which 2 [such permit, lease or license had been granted] at all times during its currency and carry out all such 3[reconnaissance, prospecting or mining operations] as may be prescribed:*

*Provided that no person shall enter into any building or upon an enclosed court or garden attached to a dwelling-house (except with the consent of the occupier thereof) without previously giving such occupier at least seven days' notice in writing of his intention to do so:*

*(2) The holder of a 4[reconnaissance permit, prospecting license or mining lease] referred to in sub-section (1) shall be liable to pay compensation in such manner as may be prescribed to the occupier of the surface of the land granted under [such permit, license or lease] for any loss or damage which is likely to arise or has arisen from or in consequence of the 6[reconnaissance, mining or prospecting operations]*

*(3) The amount of compensation payable under sub-section (2) shall be determined by the State Government in the manner prescribed.*

Further regulations to affix the said compensation, is mentioned in Rule 52 of The Minerals (Other Than Atomic and Hydro Carbons Energy Minerals) Concession Rules, 2016. The said Rule 52 reads as under;

*Rule – 52 - Payment of compensation to owner of surface rights etc. - (1) The holder of a mineral concession shall be liable to pay to the occupier of the surface of the land over which he holds the concession, such annual compensation as may be determined by an officer appointed by the State Government by notification in this behalf in the manner provided in sub-rules (2) to (4).*

*(2) In the case of agricultural land, the amount of annual compensation shall be worked out on the basis of the average annual net income from the cultivation of similar land for the previous three years.*

*(3) In the case of non-agricultural land, the amount of annual compensation shall be worked out on the basis of average annual letting value of similar land for the previous three years.*

*(4) The annual compensation referred to in sub-rule (1) shall be payable on or before such date as may be specified by the State Government in this behalf.*

Out of total land of 910.38 Ha. under said Mining Blocks, annual surface compensation is to be fixed upon 845.174 Ha of land, a breakup of the same is given below

Mine	Area In Hect.	Area where Annual Surface Compensation NOT to be Fixed (Hect)	Area where Annual Surface Compensation TO BE FIXED (Hect)
Jamuna Mining Area	89.234	5.871	83.363
Pagra Mining Area	245.316	23.326	221.990
Janardanpur Mining Area	575.830	36.009	539.821
Total	910.380	65.206	845.174

Due to the aforesaid reason we are facing problems in undertaking full-fledged operation to put up cement plant at Dist. Satna with an investment of more than INR 3000 Crore.

You are therefore requested to affix annual surface compensation for the land owners who own 845.174 Ha of land in the aforesaid Mining Blocks and enable us to enter upon/ take possession of the Mining Lease land. A list giving details of such persons, who owns land therein, with their respective land holdings in each Mining Blocks in question, is enclosed herewith as Annexure - B

Thanking you,

Yours faithfully,

For Dalmia Cement (Bharat) Ltd.



(Harmit Singh Sethi)  
Executive Director

Encl: As above

CC: Shri. Sanjay Kumar Shukla (IAS), Principal Secretary, Govt. of MP, Department of Industrial Policy & Investment Promotion, Bhopal MP.